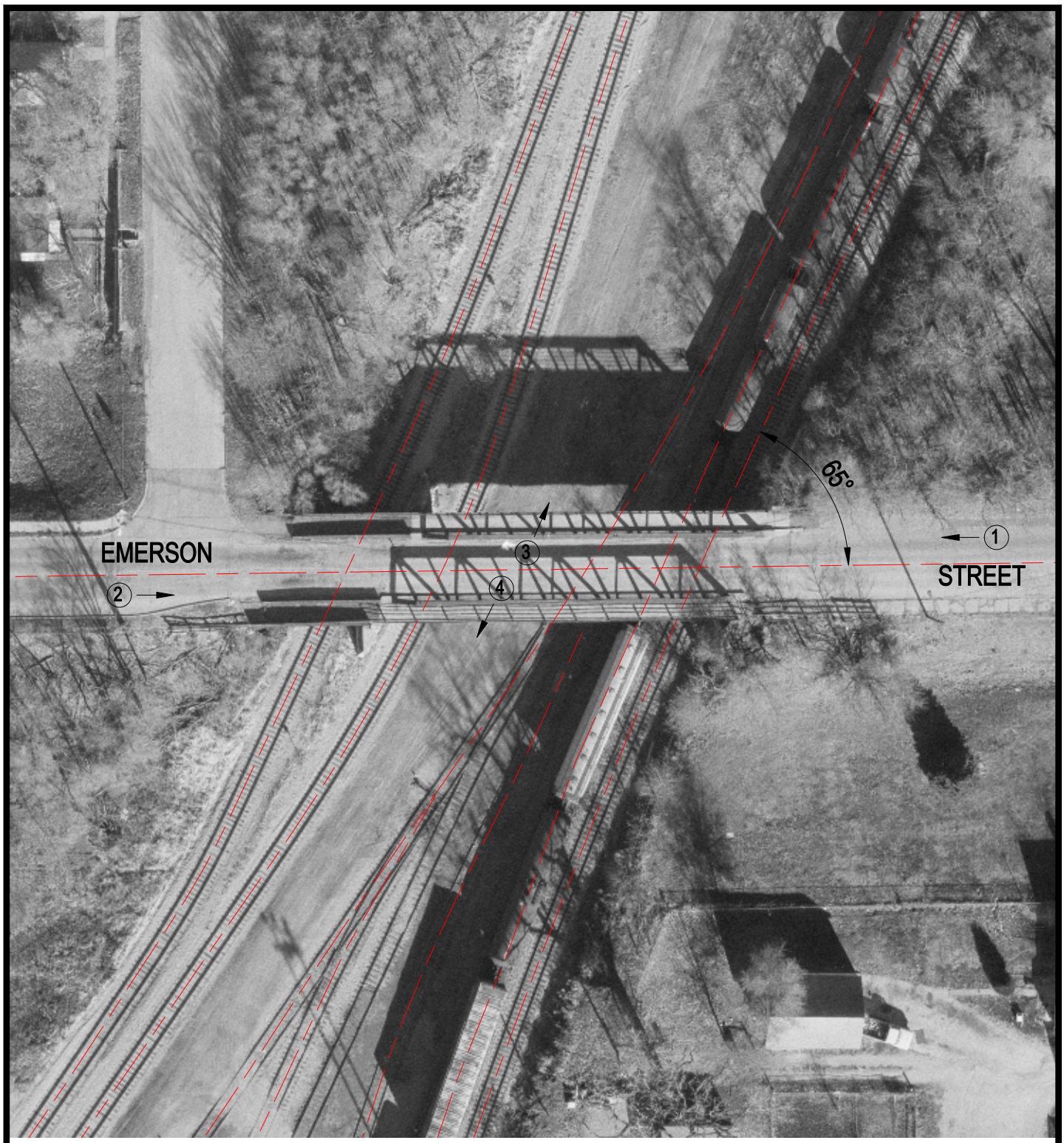

Crossing #:	290820V
Location:	McLean Co., City of Bloomington (I)
Lat/Long:	40°29'35" / 89°00'00"
Railroad:	UP
Street:	Emerson Street
Railroad Milepost:	125.20
IDOT ID #:	057-6309

N

SCALE IN FEET

50 0 50

3 Photo Location