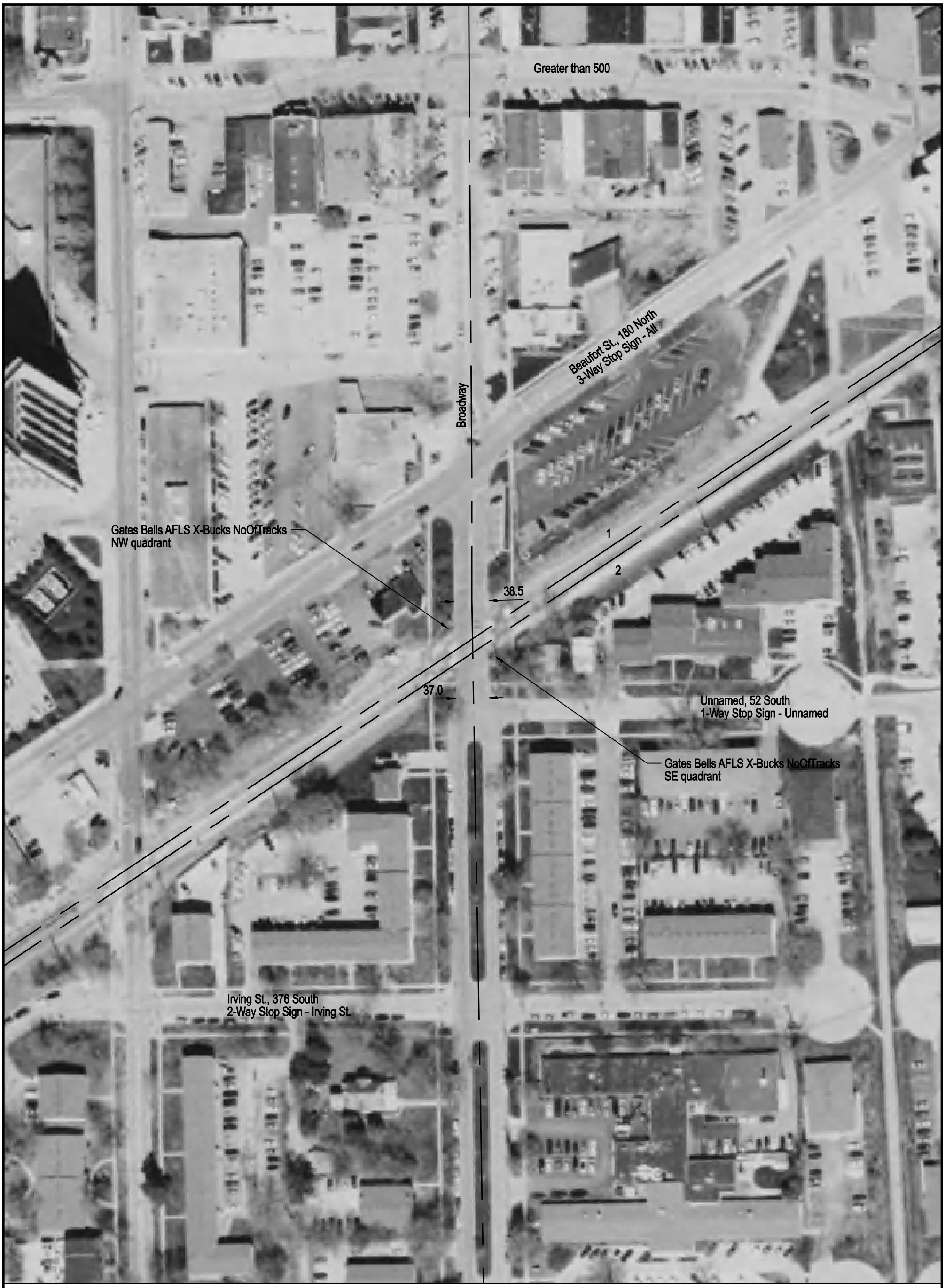

NOTE: ALL MEASUREMENTS ARE IN FEET

DOT/AAR Inventory #: 290812D

Location: McLean Co., In Normal, IL

Lat/Long: 40° 30' 28"/-88° 59' 9"

Railroad Milepost - Line: 124.2-SSWNAO

Crossing Angle (Deg.): 55

Crossing Width (By Track): 58.5, 58.5 (1 to 2)

Number of Tracks: 2

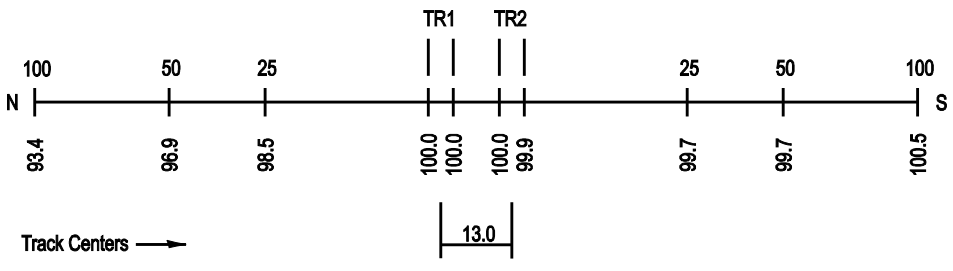
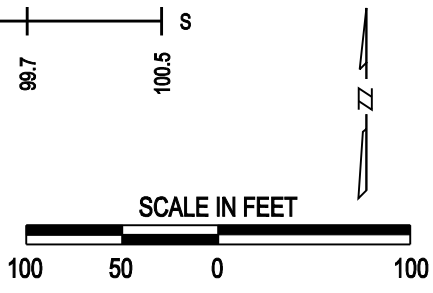
ROAD PROFILE