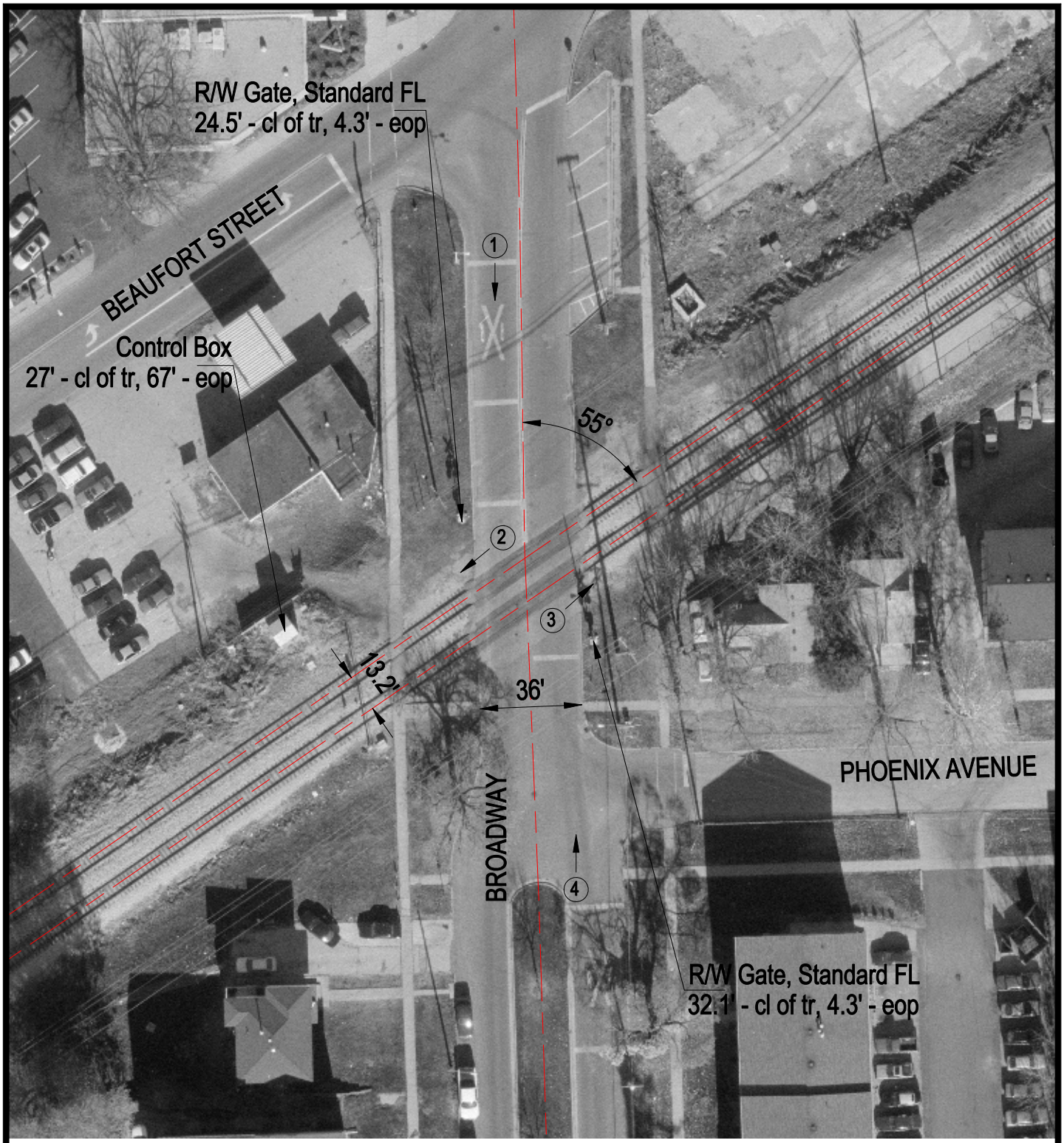

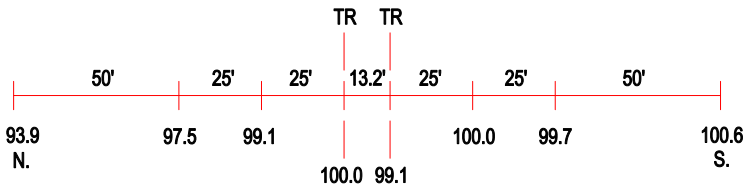

ROAD PROFILE

3 Photo Location

Crossing #:	290812D
Location:	Mclean Co., City of Normal (I)
Lat/Long:	40°30'29" / 88°59'08"
Railroad:	UP
Street:	Broadway
Railroad Milepost:	124.20
Crossing Protection:	Train Activated Devices