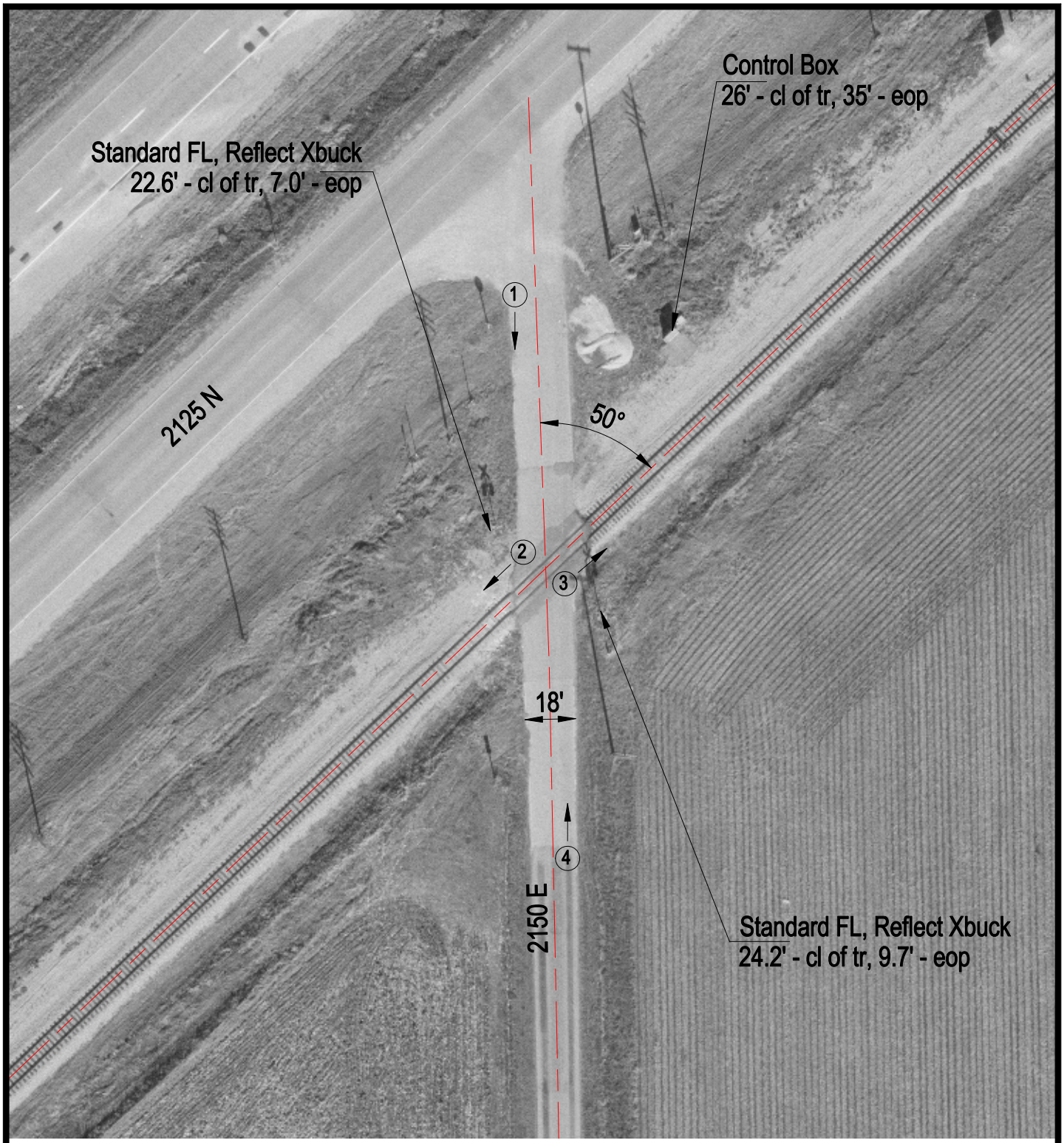

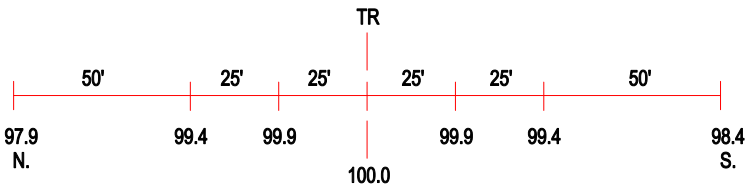

ROAD PROFILE

3 Photo Location

Crossing #:	290798K
Location:	Mclean Co., City of Towanda (N)
Lat/Long:	40°35'34" / 88°51'19"
Railroad:	UP
Street:	2150 E
Railroad Milepost:	115.18
Crossing Protection:	Train Activated Devices