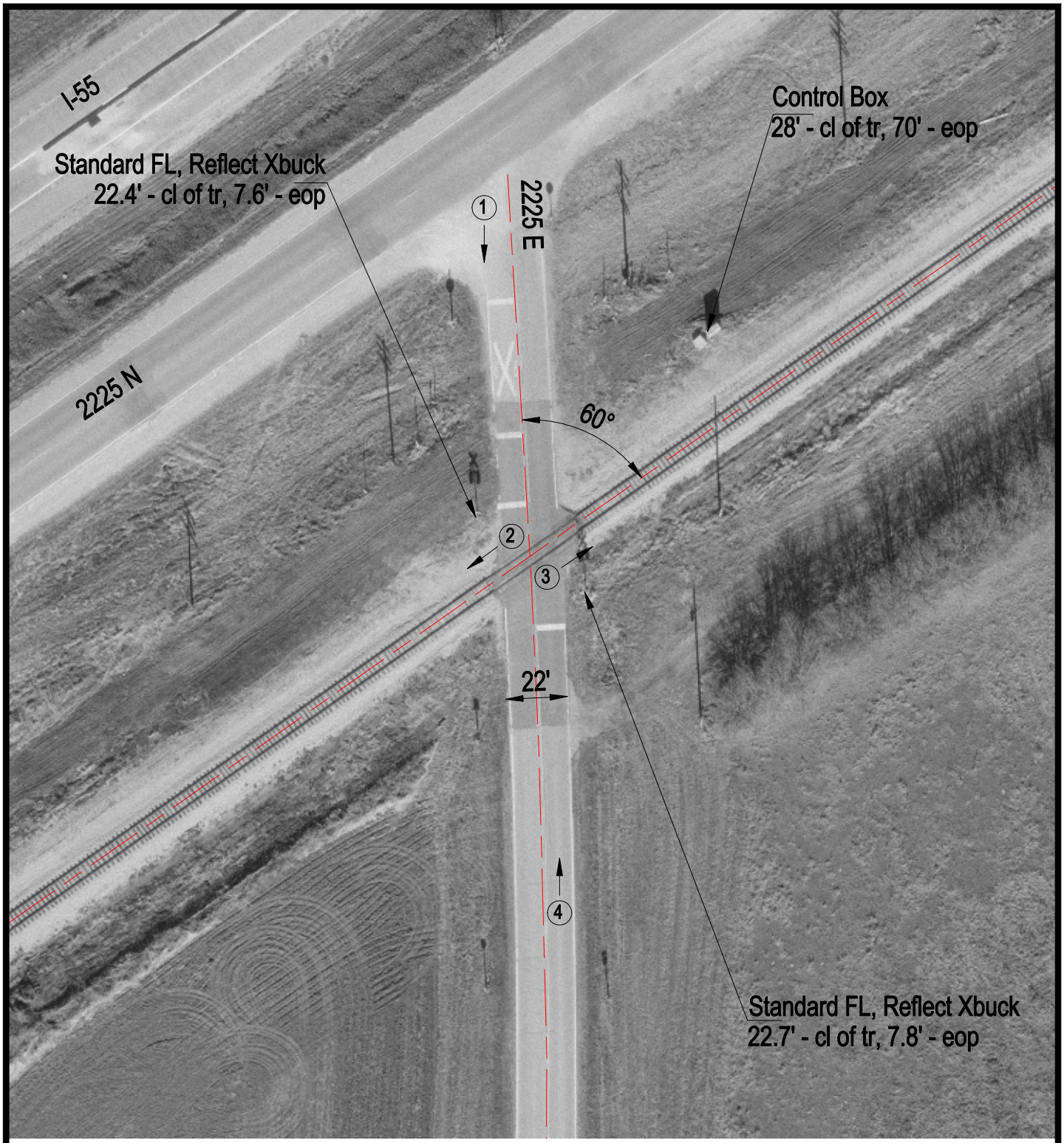

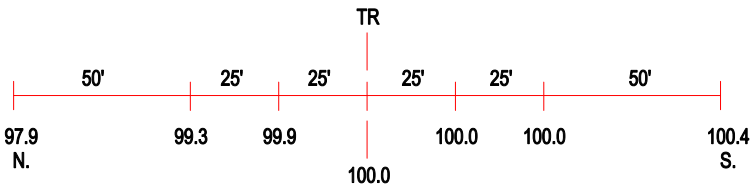

ROAD PROFILE

(3) Photo Location

Crossing #:	290795P
Location:	Mclean Co., City of Lexington (N)
Lat/Long:	40°36'32" / 88°49'54"
Railroad:	UP
Street:	2225 E
Railroad Milepost:	113.49
Crossing Protection:	Train Activated Devices