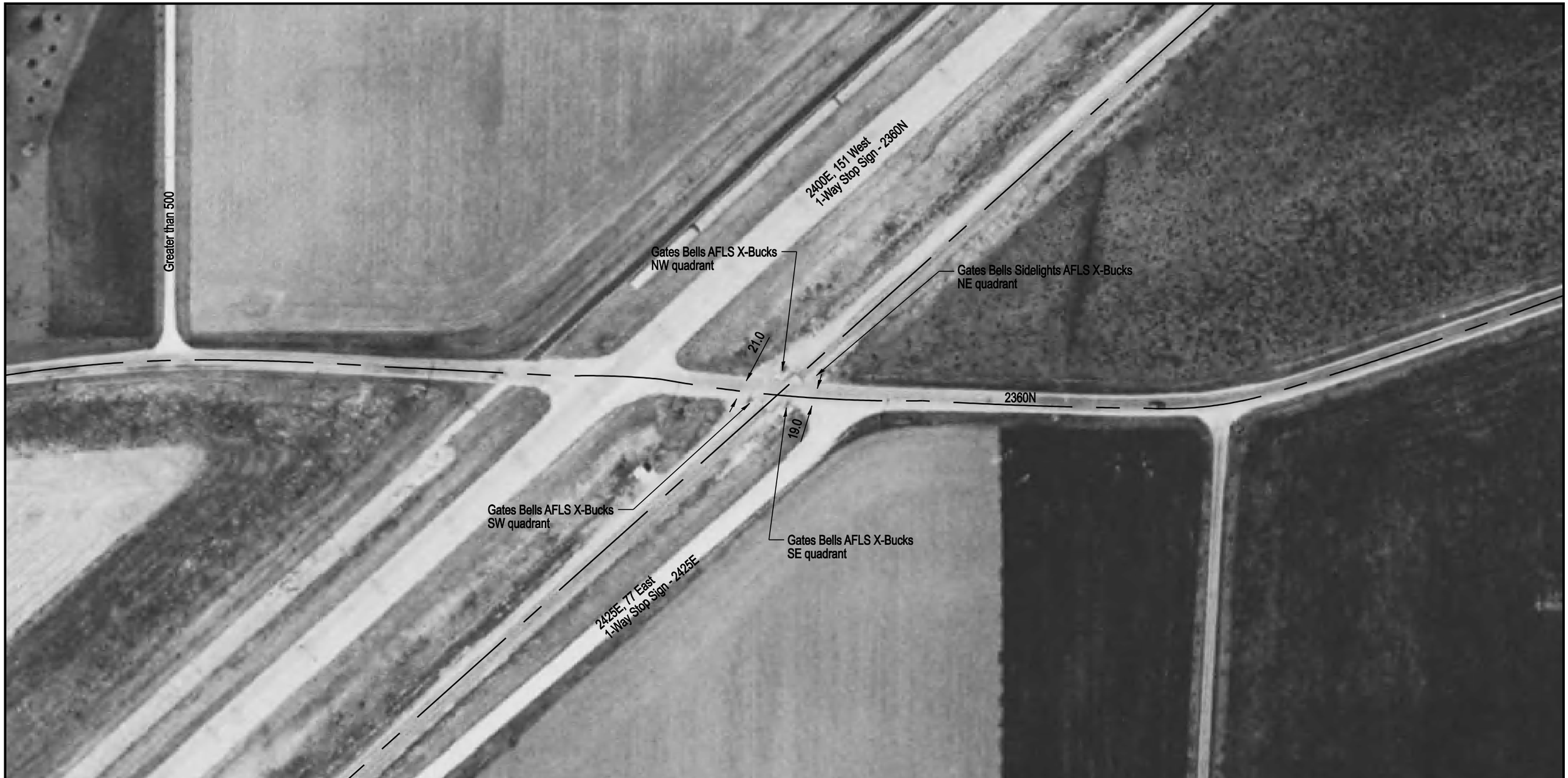

DOT/AAR Inventory #: 290794H

Location: McLean Co., Near Lexington, IL

Lat/Long: 40° 37' 37"/-88° 48' 22"

Railroad Milepost-Line: 111.65-SSWNAO

Crossing Angle (Deg.): 45

Crossing Width (By Track): 48.5

Number of Tracks: 1

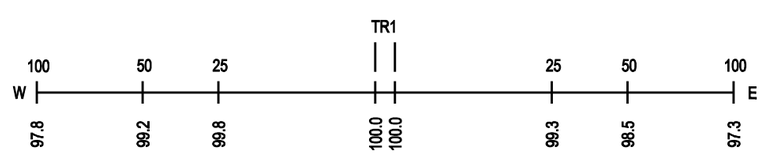

ROAD PROFILE
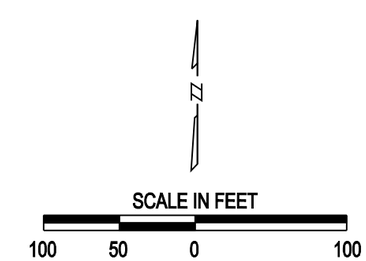
NOTE: ALL MEASUREMENTS ARE IN FEET