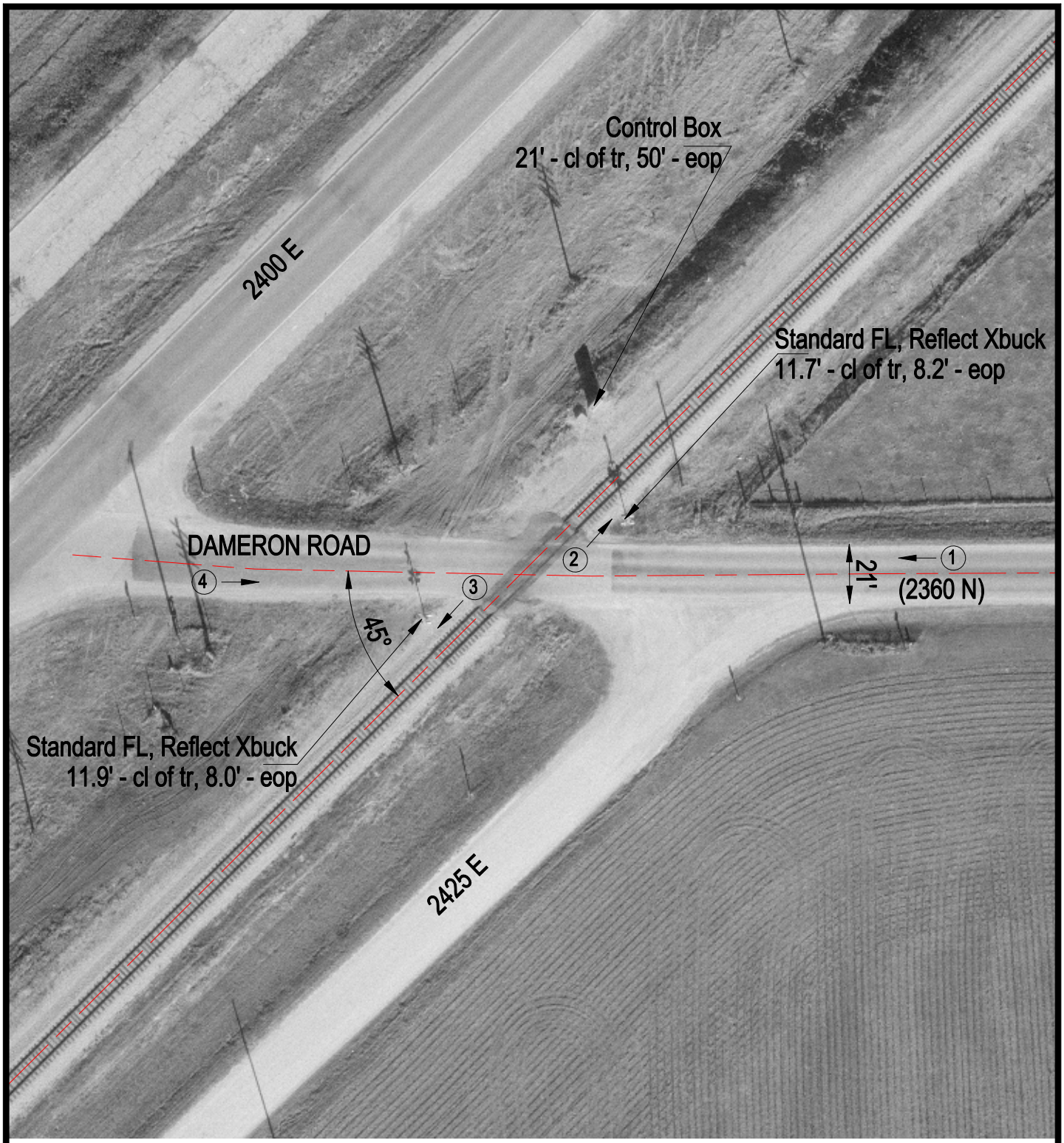

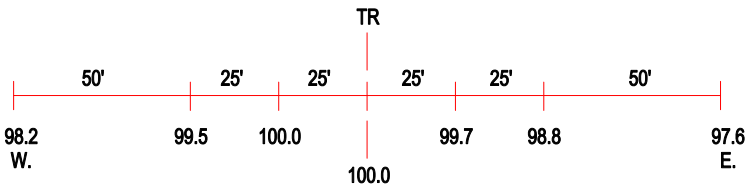

ROAD PROFILE

3 Photo Location

Crossing #:	290794H
Location:	Mclean Co., City of Lexington (N)
Lat/Long:	40°37'37" / 88°48'21"
Railroad:	UP
Street:	Dameron Road (2360 N)
Railroad Milepost:	111.65
Crossing Protection:	Train Activated Devices