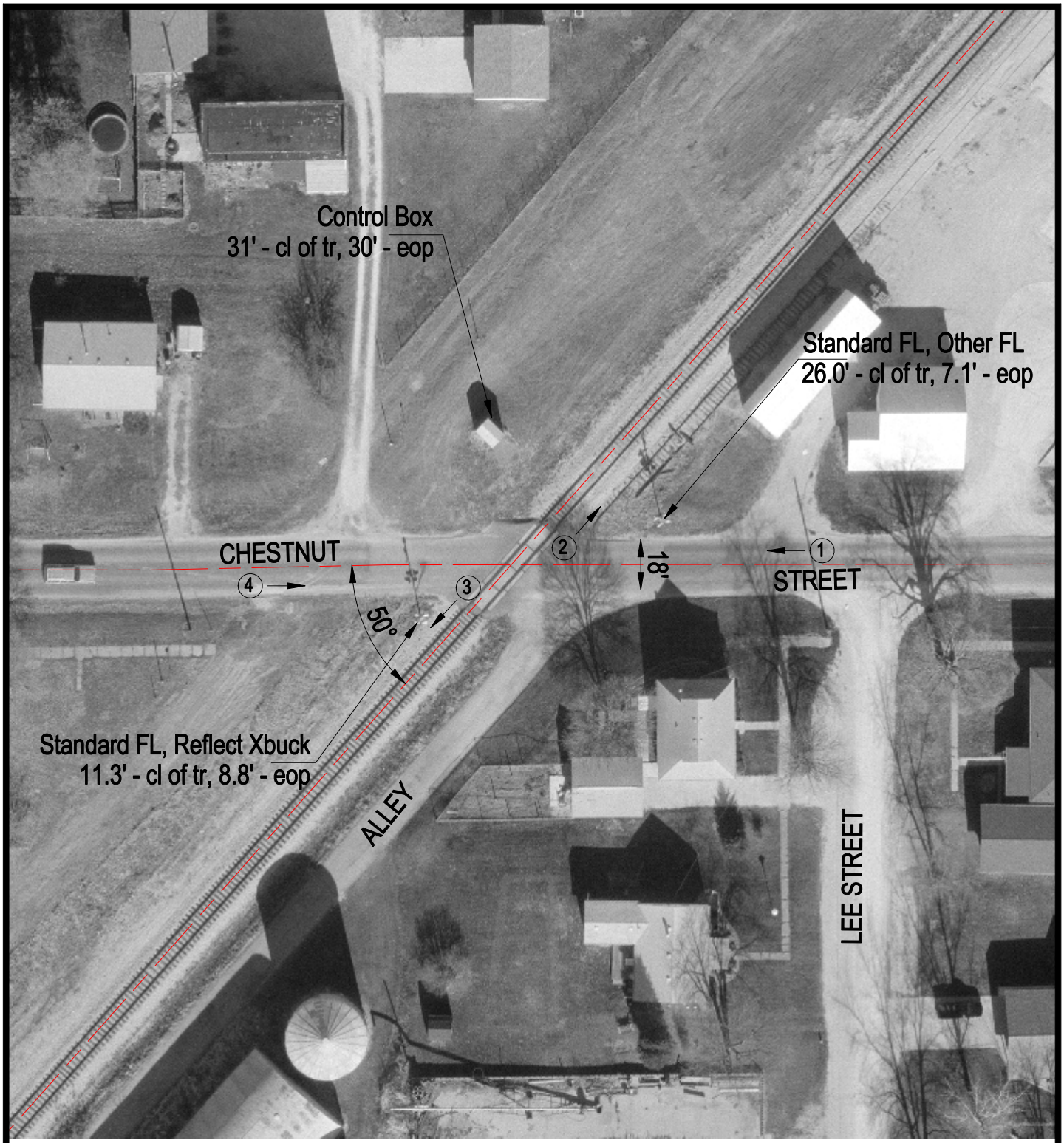

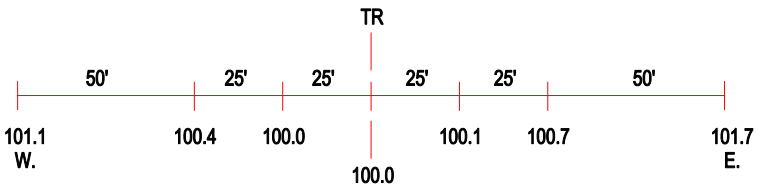

ROAD PROFILE

3 Photo Location

Crossing #:	290793B
Location:	Mclean Co., City of Lexington (I)
Lat/Long:	40°38'26" / 88°47'20"
Railroad:	UP
Street:	Chestnut Street
Railroad Milepost:	110.36
Crossing Protection:	Train Activated Devices