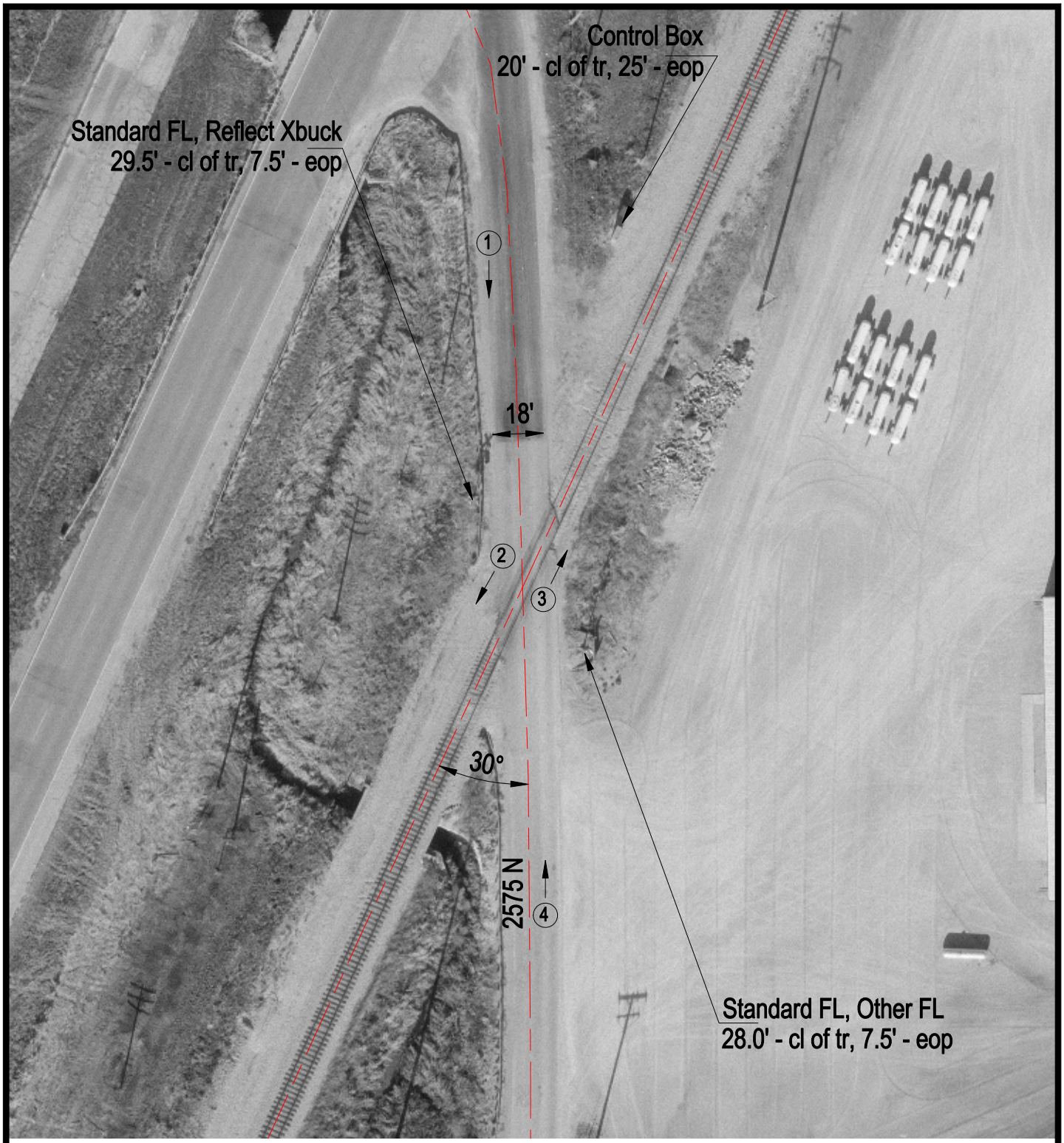

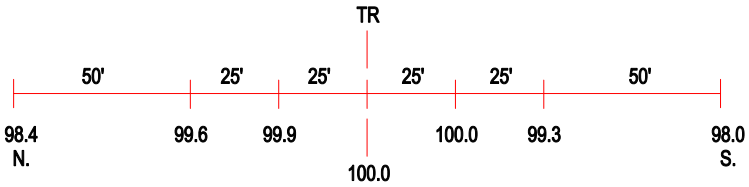

ROAD PROFILE

3 Photo Location

Crossing #:	290790F
Location:	Mclean Co., City of Lexington (N)
Lat/Long:	40°39'30" / 88°46'27"
Railroad:	UP
Street:	2575 N
Railroad Milepost:	108.90
Crossing Protection:	Train Activated Devices