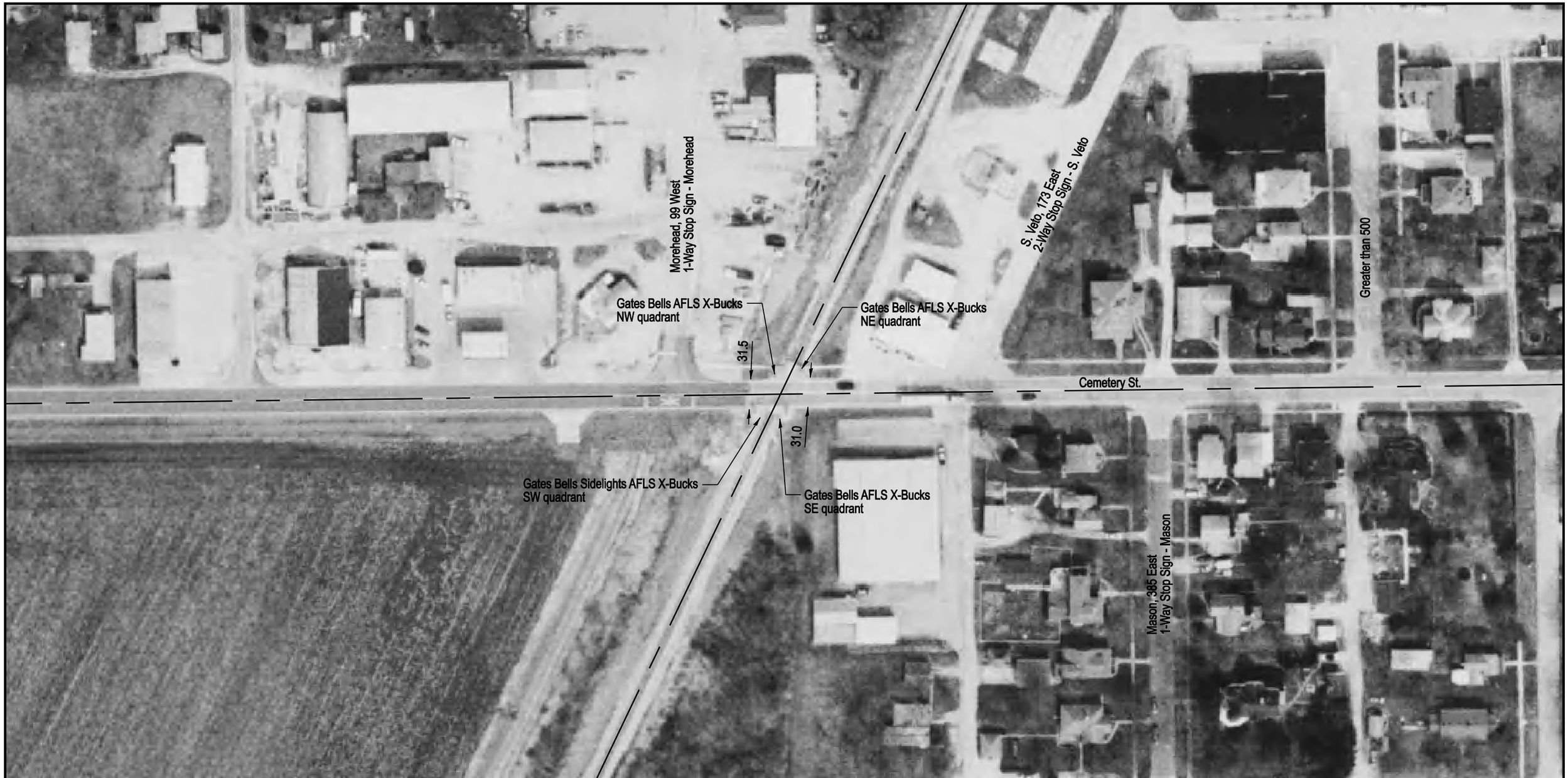

NOTE: ALL MEASUREMENTS ARE IN FEET

DOT/AAR Inventory #: 290780A

Location: McLean Co., In Chenoa, IL

Lat/Long: 40º 44' 30"/-88º 43' 22"

Railroad Milepost-Line: 102.57-SSWNAO

Crossing Angle (Deg.): 65

Crossing Width (By Track): 58.5

Number of Tracks: 1
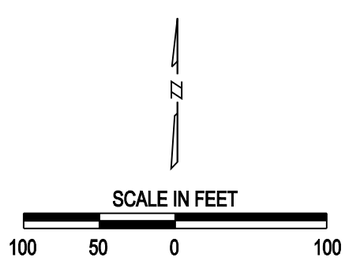
ROAD PROFILE