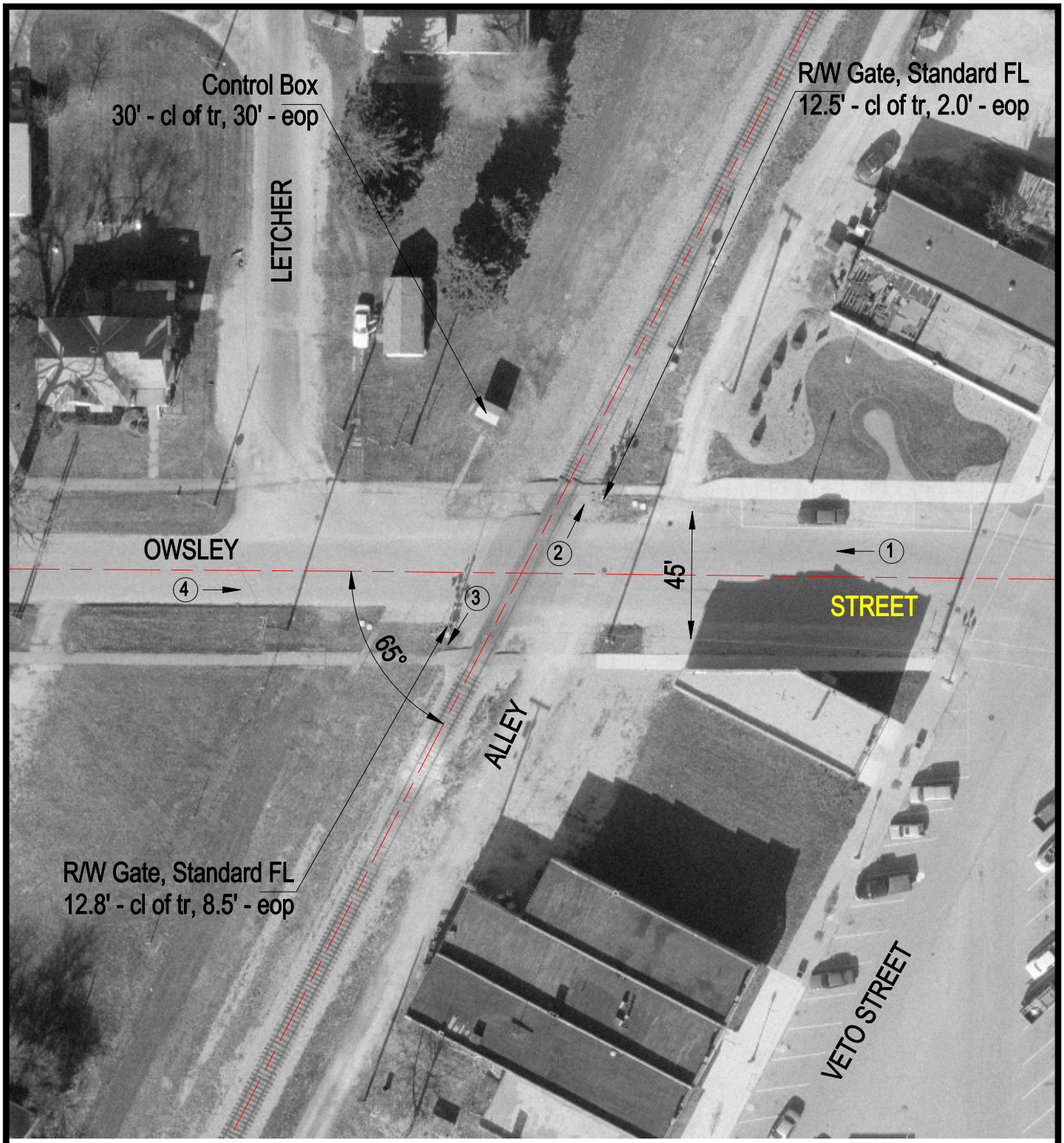

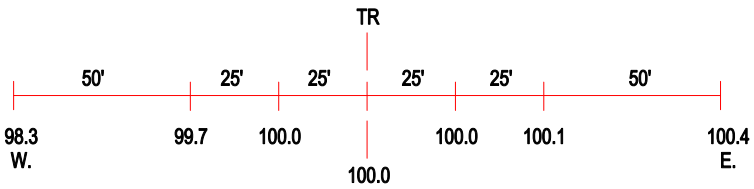

ROAD PROFILE

3 Photo Location

Crossing #:	290779F
Location:	Mclean Co., City of Chenoa (I)
Lat/Long:	40°44'38" / 88°43'15"
Railroad:	UP
Street:	Owsley Street
Railroad Milepost:	102.37
Crossing Protection:	Train Activated Devices