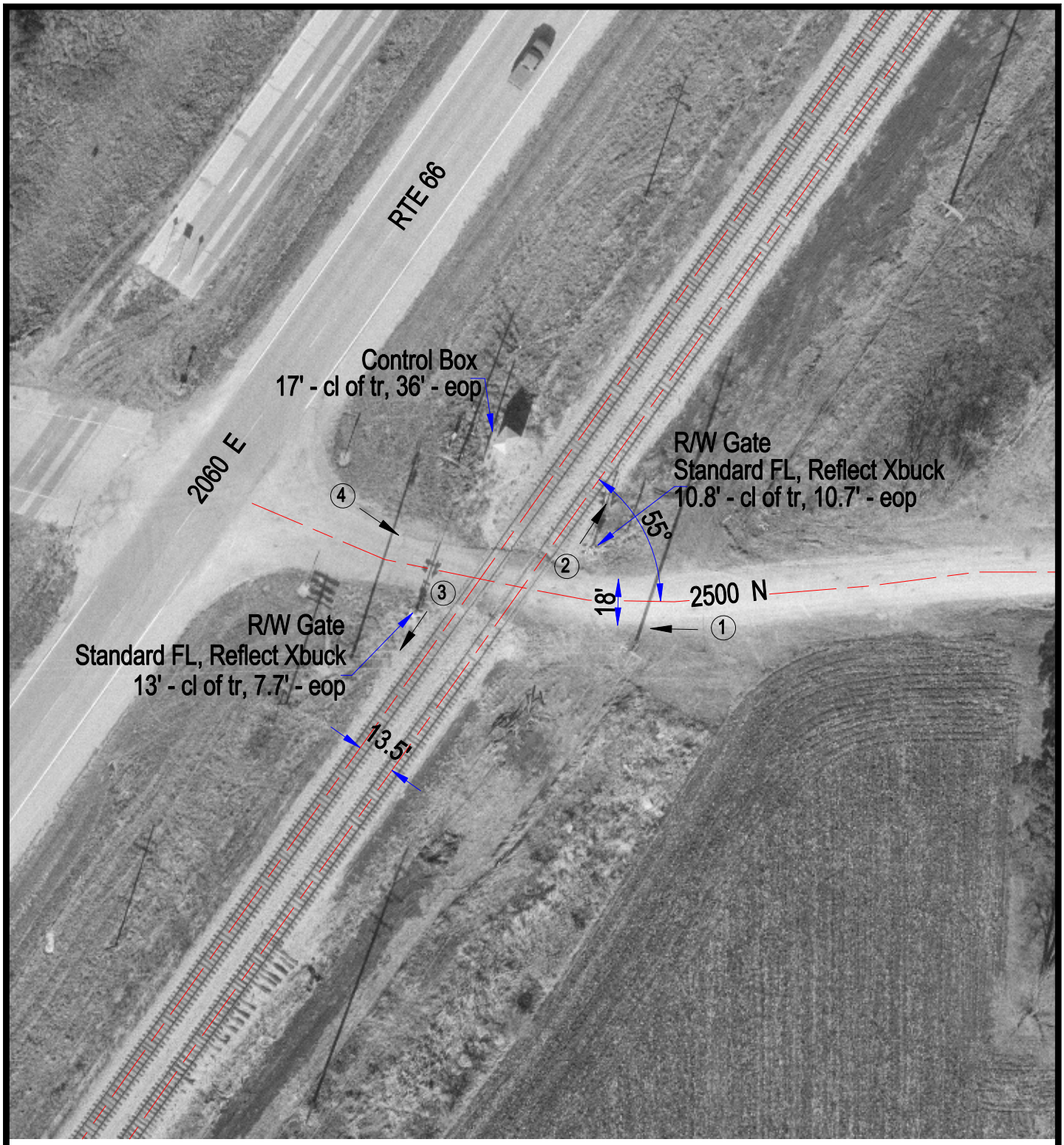

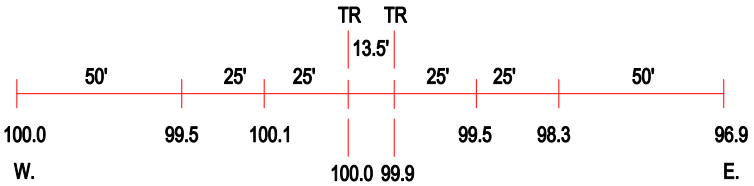

ROAD PROFILE

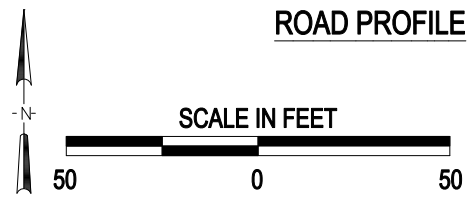

3 Photo Location

Crossing #:	290742R
Location:	Livingston Co., City of Odell (N)
Lat/Long:	41°59'29" , 88°32'11"
Railroad:	UP
Street:	2500 N
Railroad Milepost:	82.69
Crossing Protection:	Train Activated Devices

J:\LIVINGSTON\290742R\290742R.DWG 03/06/01 08:04 PAC