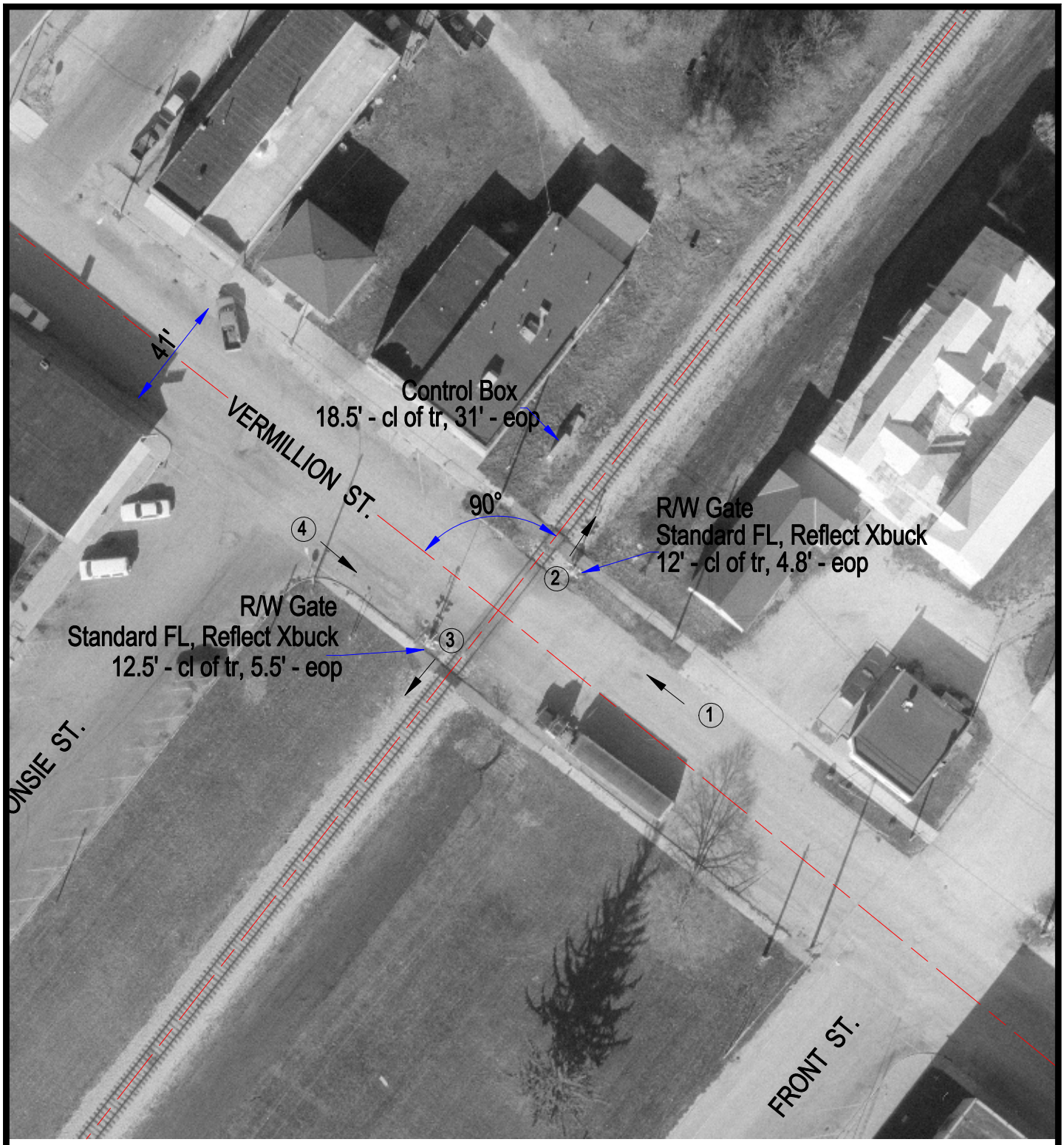

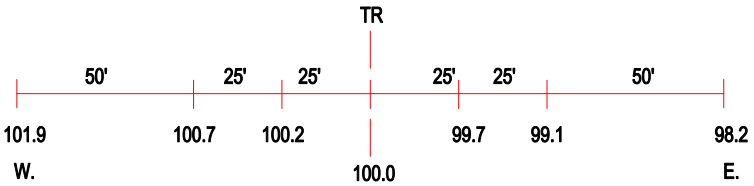

ROAD PROFILE

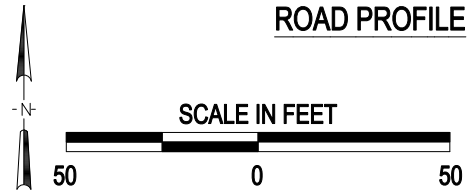

(3) Photo Location

Crossing #:	290738B
Location:	Livingston Co., City of Odell (I)
Lat/Long:	41°00'12" , 88°31'29"
Railroad:	UP
Street:	Vermillion St.
Railroad Milepost:	81.65
Crossing Protection:	Train Activated Devices

J:\LIVINGSTON\290738B\290738B.DWG 09/08/00 11:45 MEW