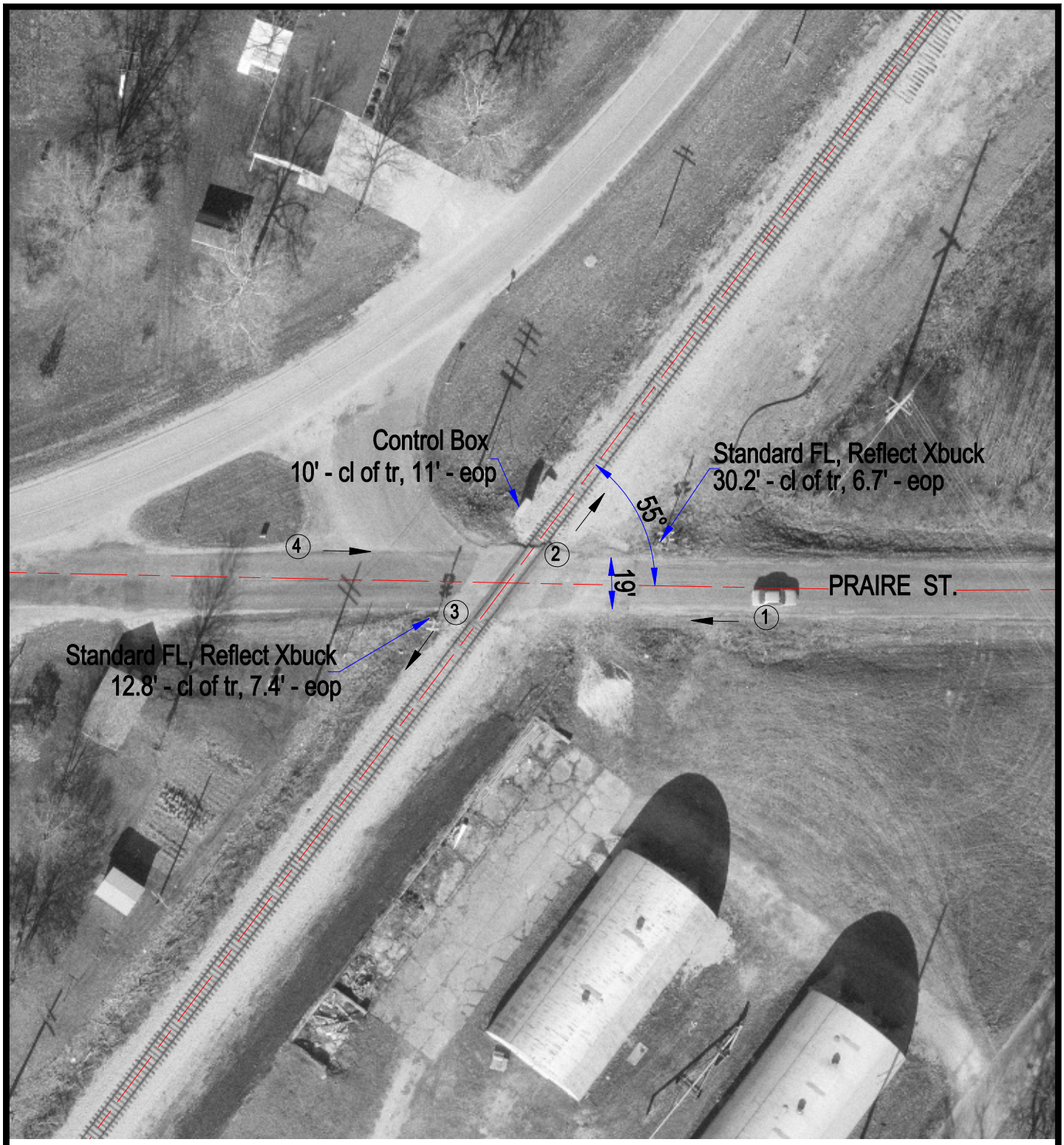

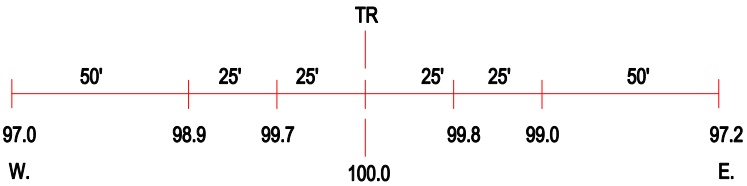

ROAD PROFILE

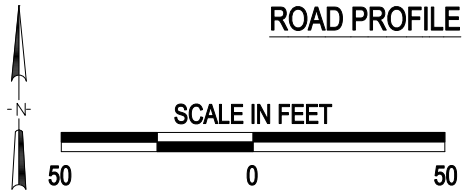

(3) Photo Location

Crossing #:	290736M
Location:	Livingston Co., City of Odell (I)
Lat/Long:	41°00'22" , 88°31'21"
Railroad:	UP
Street:	Praire St.
Railroad Milepost:	81.43
Crossing Protection:	Train Activated Devices

J:\LIVINGSTON\290736M\290736M.DWG 06/13/00 16:30 LPM