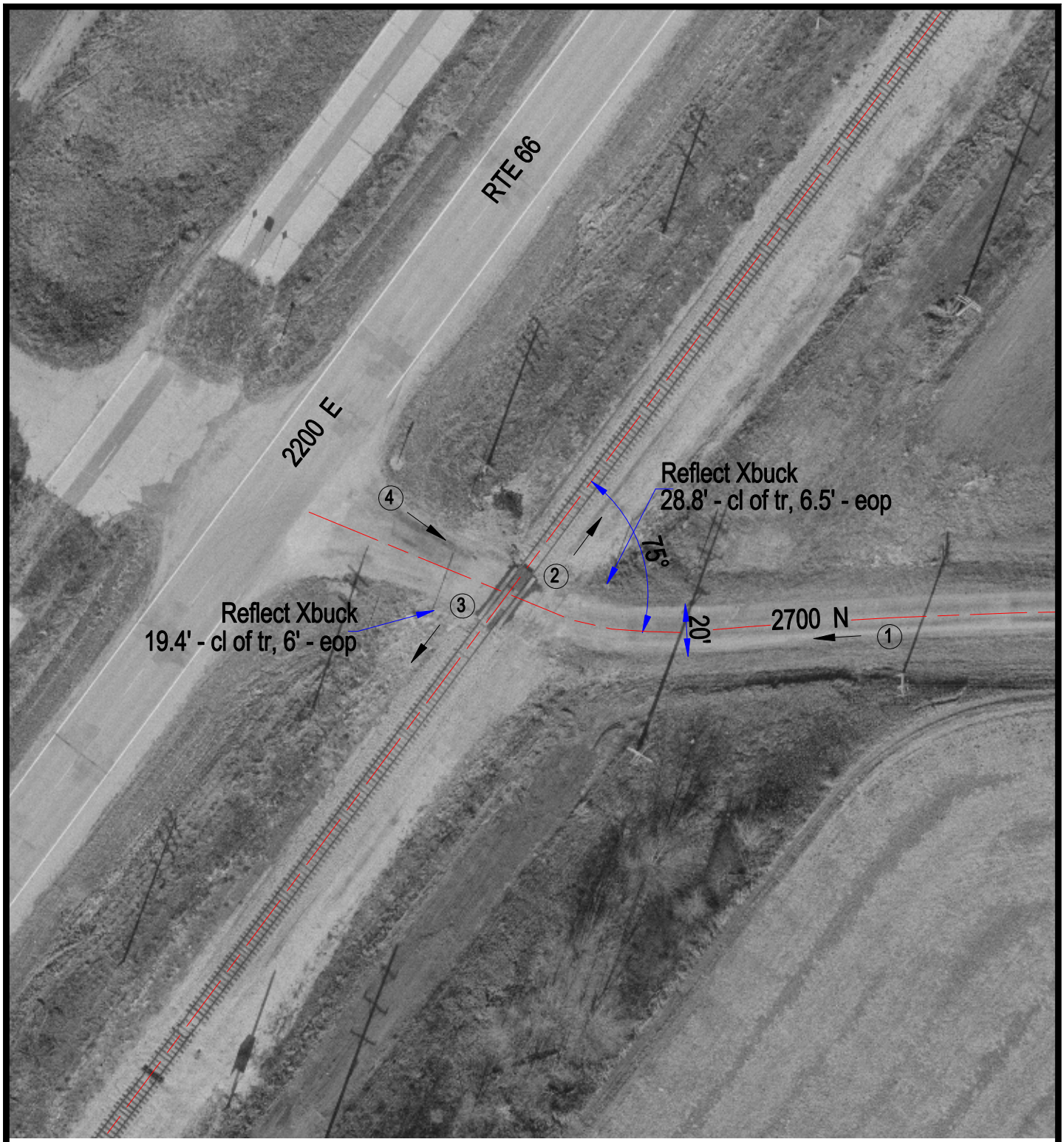

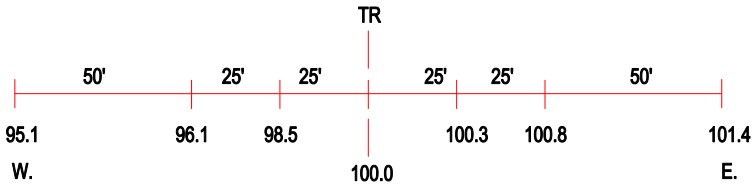

ROAD PROFILE

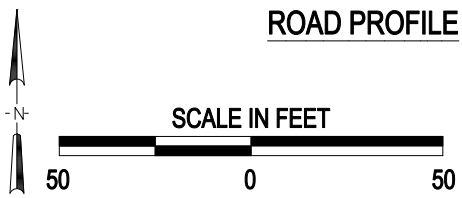

(3) Photo Location

Crossing #:	290735F
Location:	Livingston Co., City of Odell (N)
Lat/Long:	41°01'15" , 88°30'32"
Railroad:	UP
Street:	2700 N
Railroad Milepost:	80.21
Crossing Protection:	Signs

J:\LIVINGSTON\290735F\290735F.DWG 12/07/00 09:01 JLA