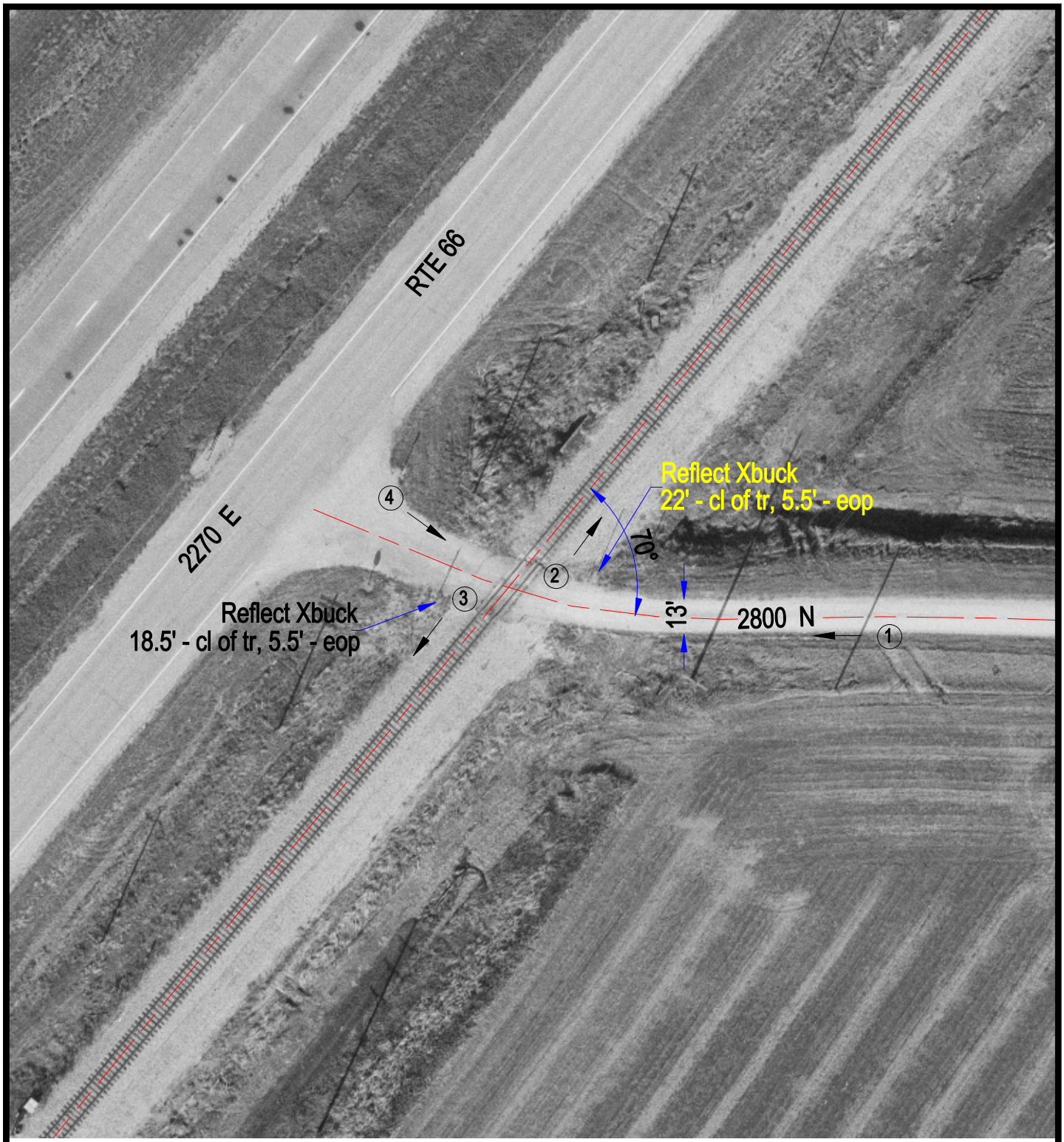

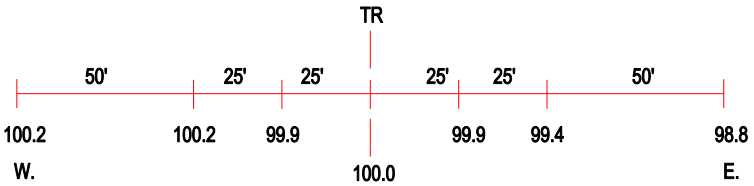

ROAD PROFILE

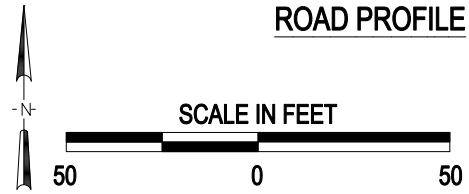

3 Photo Location

Crossing #:	290734Y
Location:	Livingston Co., City of Odell (N)
Lat/Long:	41°02'08" , 88°29'42"
Railroad:	UP
Street:	2800 N
Railroad Milepost:	78.96
Crossing Protection:	Signs

J:\LIVINGSTON\290734Y\290734Y.DWG 12/07/00 08:57 JLA