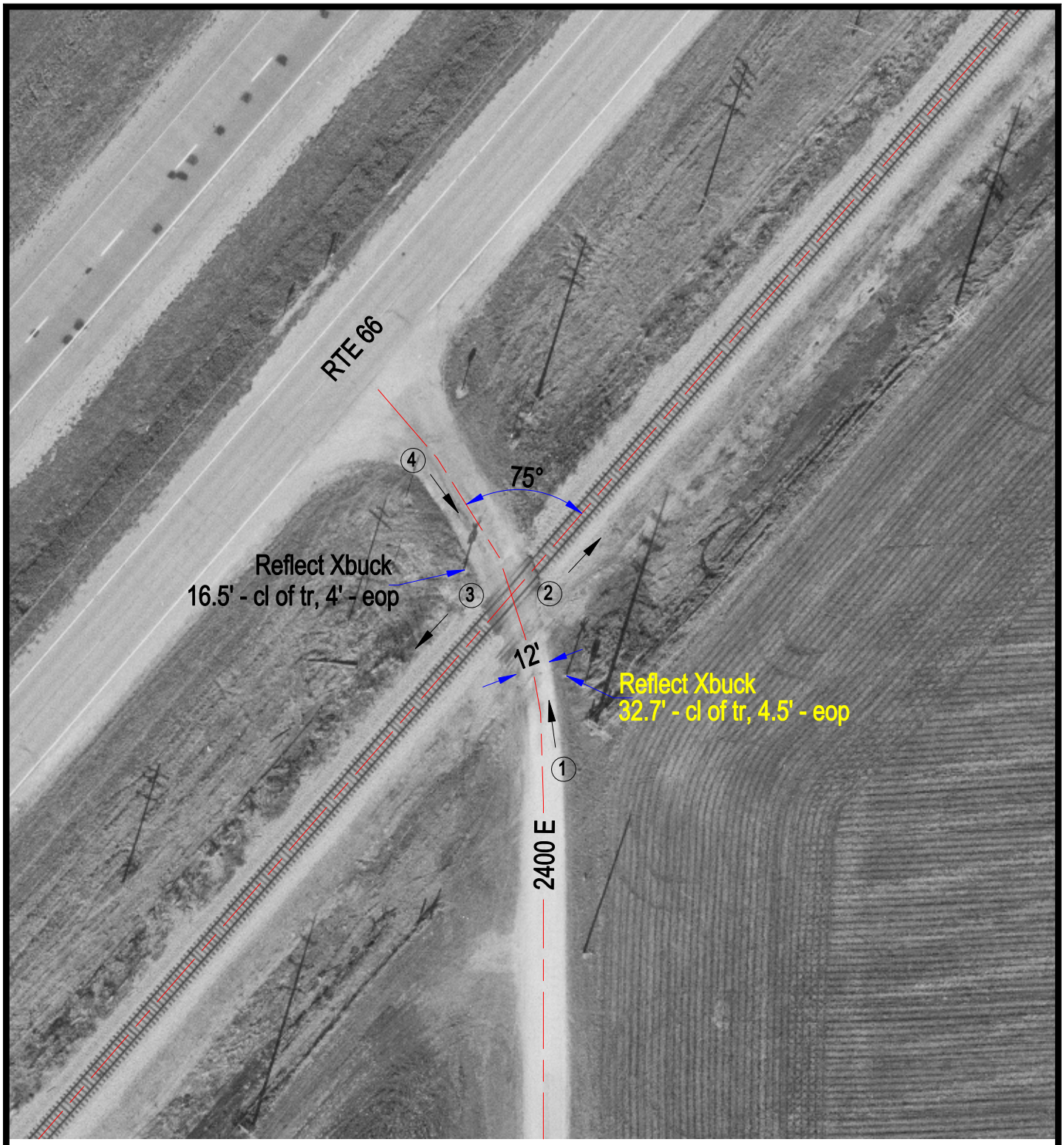

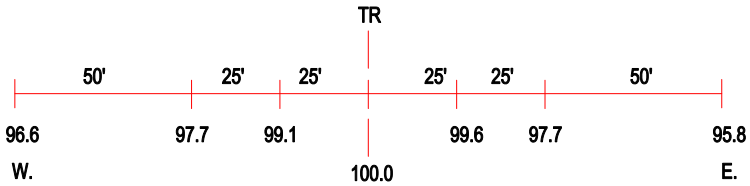

ROAD PROFILE

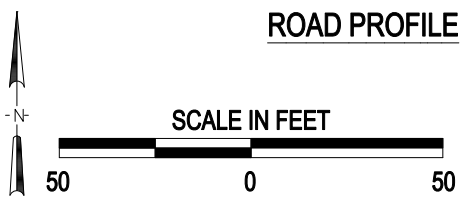

(3) Photo Location

Crossing #:	290732K
Location:	Livingston Co., City of Dwight (N)
Lat/Long:	41°03'33" , 88°28'13"
Railroad:	UP
Street:	2960 N
Railroad Milepost:	76.88
Crossing Protection:	Signs

J:\LIVINGSTON\290732K\290732K.DWG 12/07/00 08:55 JLA