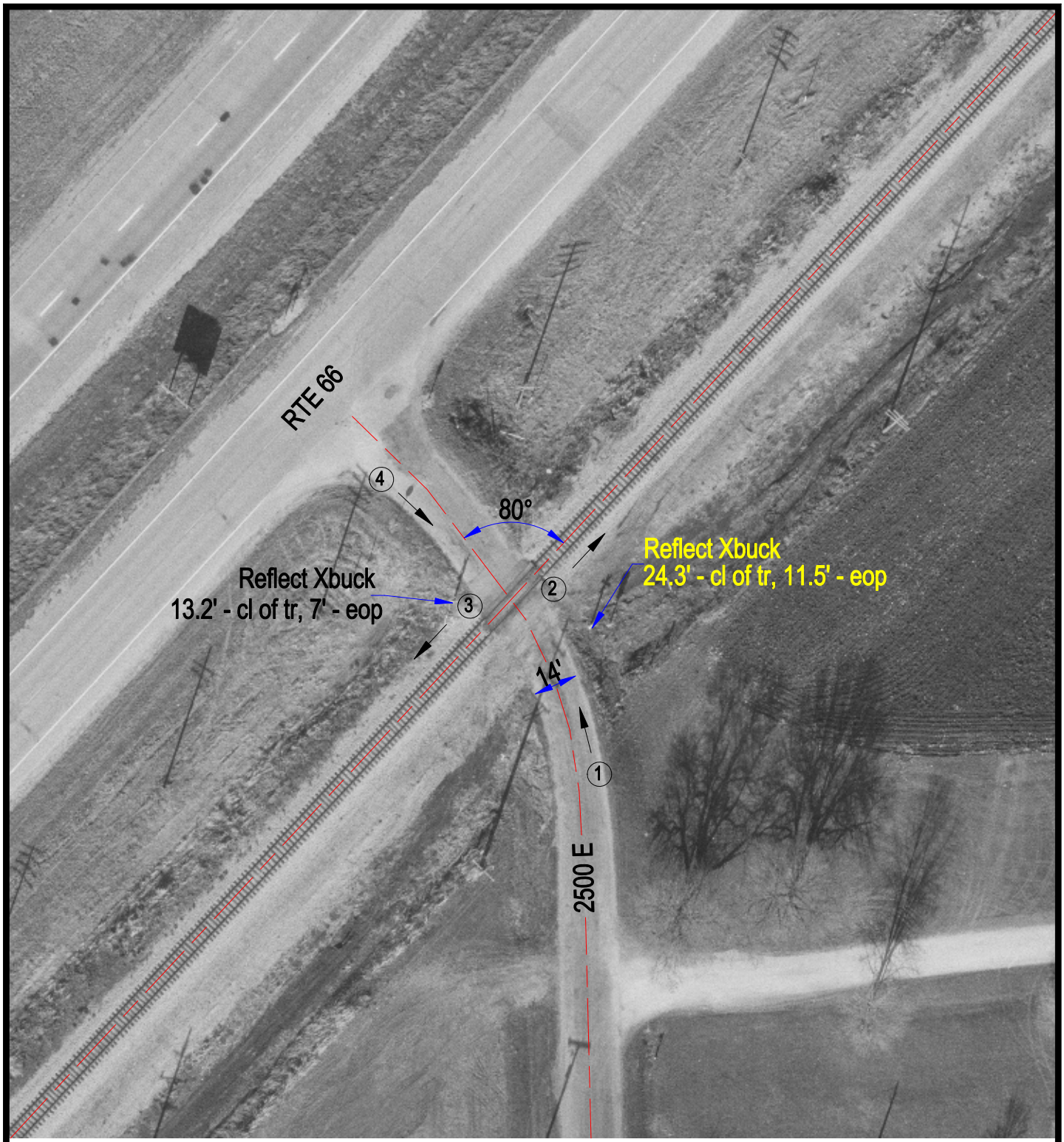

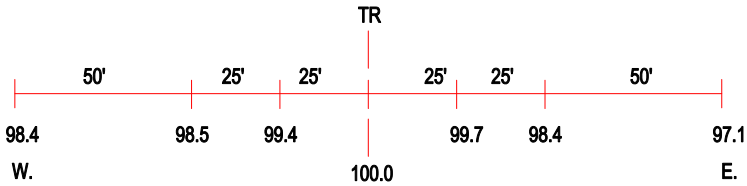

ROAD PROFILE

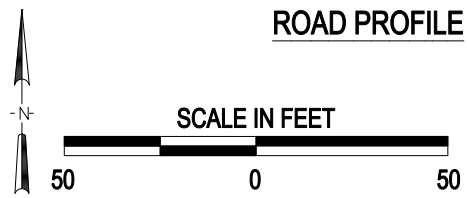

3 Photo Location

Crossing #:	290730W
Location:	Livingston Co., City of Dwight (N)
Lat/Long:	41°04'08" , 88°27'28"
Railroad:	UP
Street:	3030 N
Railroad Milepost:	75.93
Crossing Protection:	Signs

J:\LIVINGSTON\290730W\290730W.DWG 12/07/00 08:51 JLA