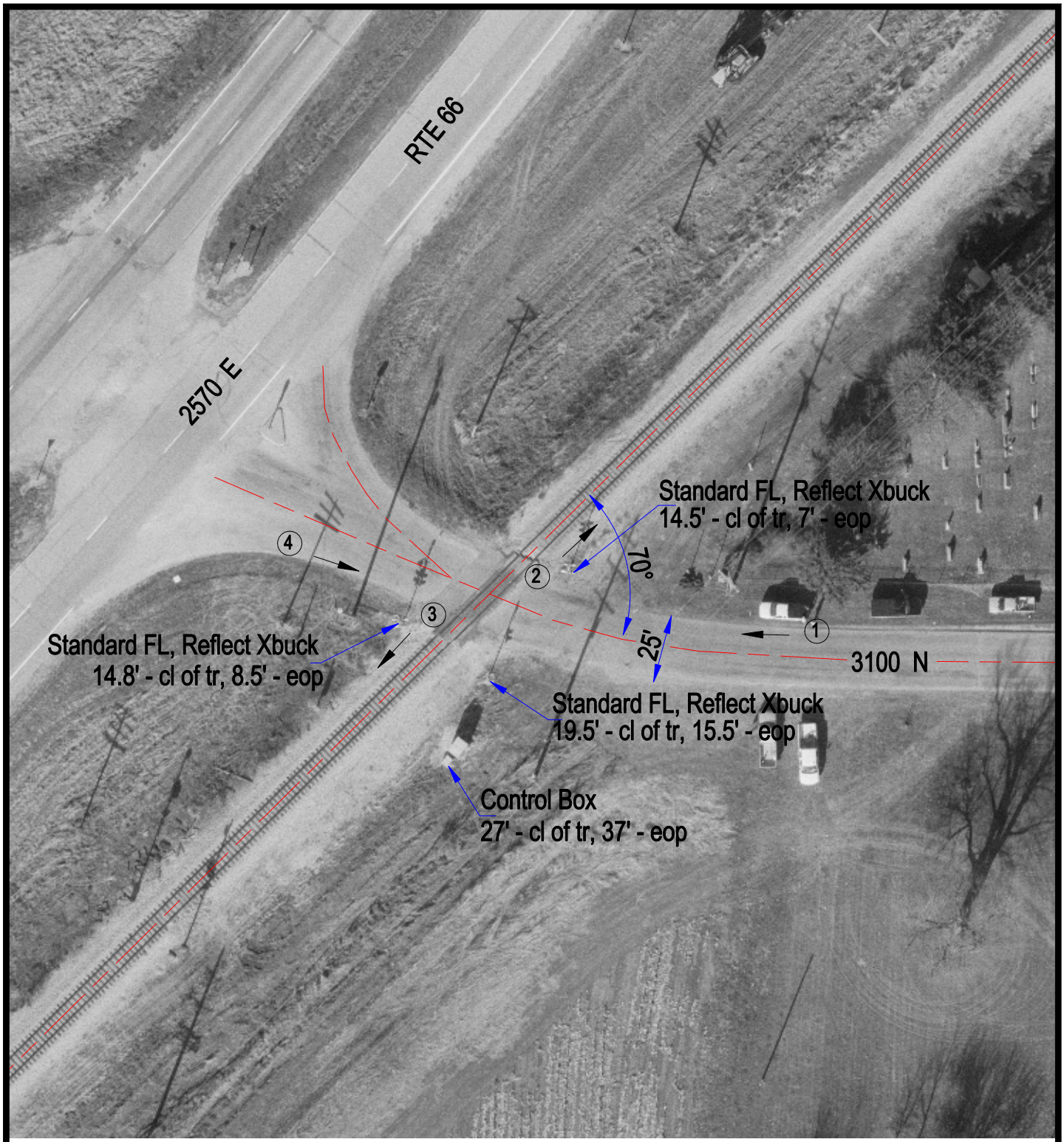

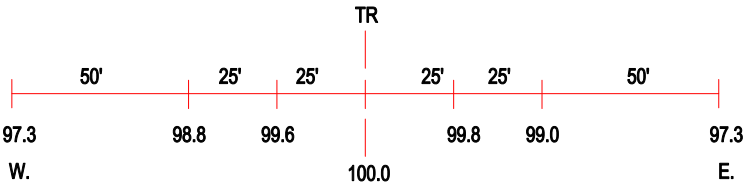

ROAD PROFILE

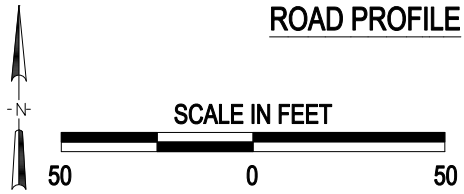

(3) Photo Location

Crossing #:	290729C
Location:	Livingston Co., City of Dwight (N)
Lat/Long:	41°04'47" , 88°26'41"
Railroad:	UP
Street:	3100 N
Railroad Milepost:	74.93
Crossing Protection:	Train Activated Devices

J:\LIVINGSTON\290729C\290729C.DWG 12/07/00 08:47 JLA