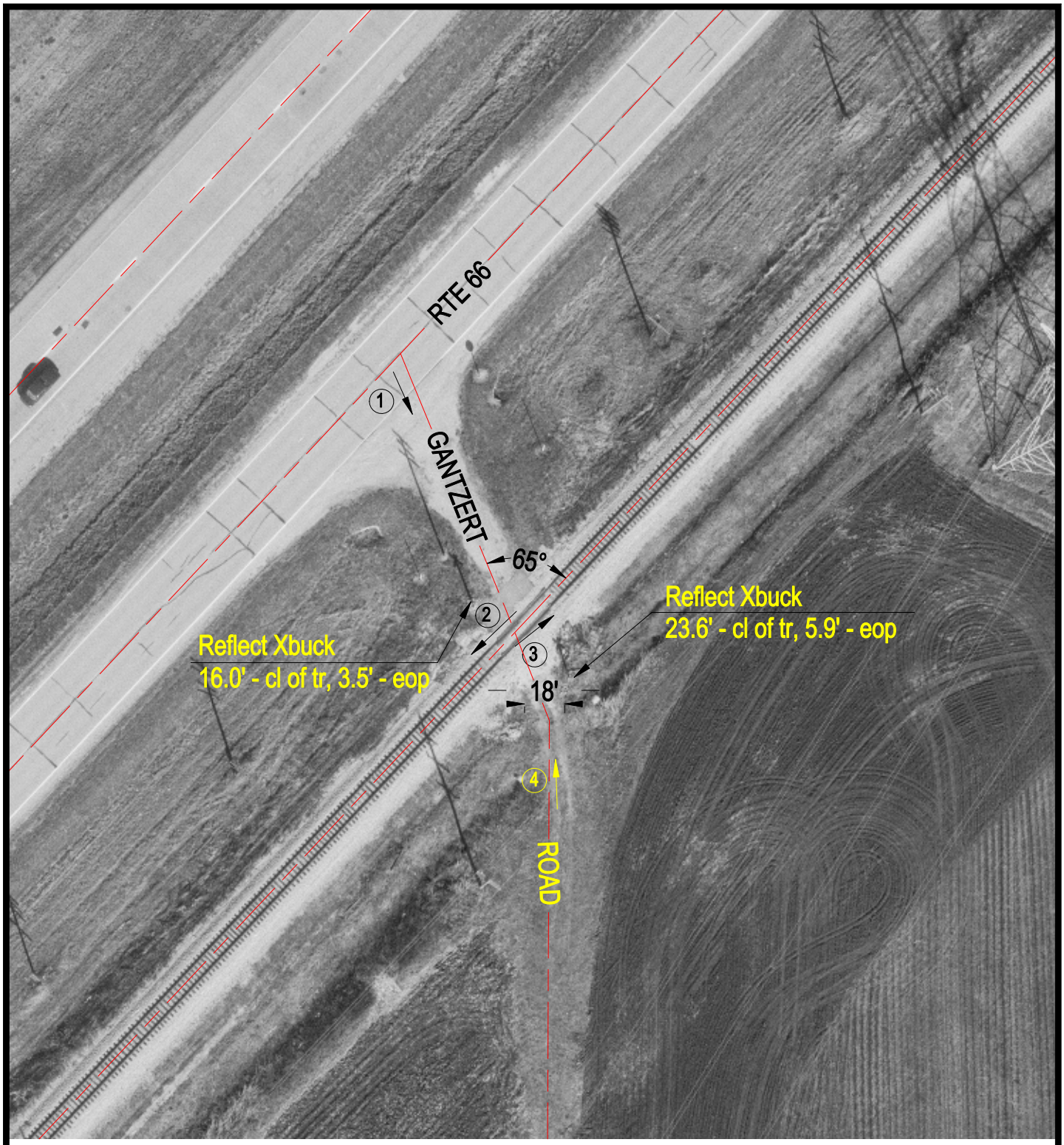

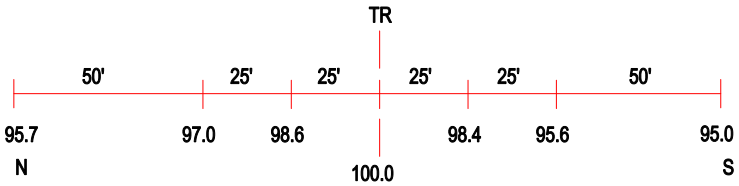

ROAD PROFILE

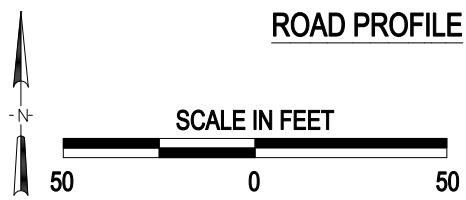

(3) Photo Location

Crossing #:	290532B
Location:	Grundy Co., City of Dwight (Near)
Lat/Long:	41°08'02" / 88°22'36"
Railroad:	UP
Street:	Gantzert Rd
Railroad Milepost:	69.74
Crossing Protection:	Signs

J:\GRUNDY\290532B\290532B.DWG 06/20/00 13:19 AJB