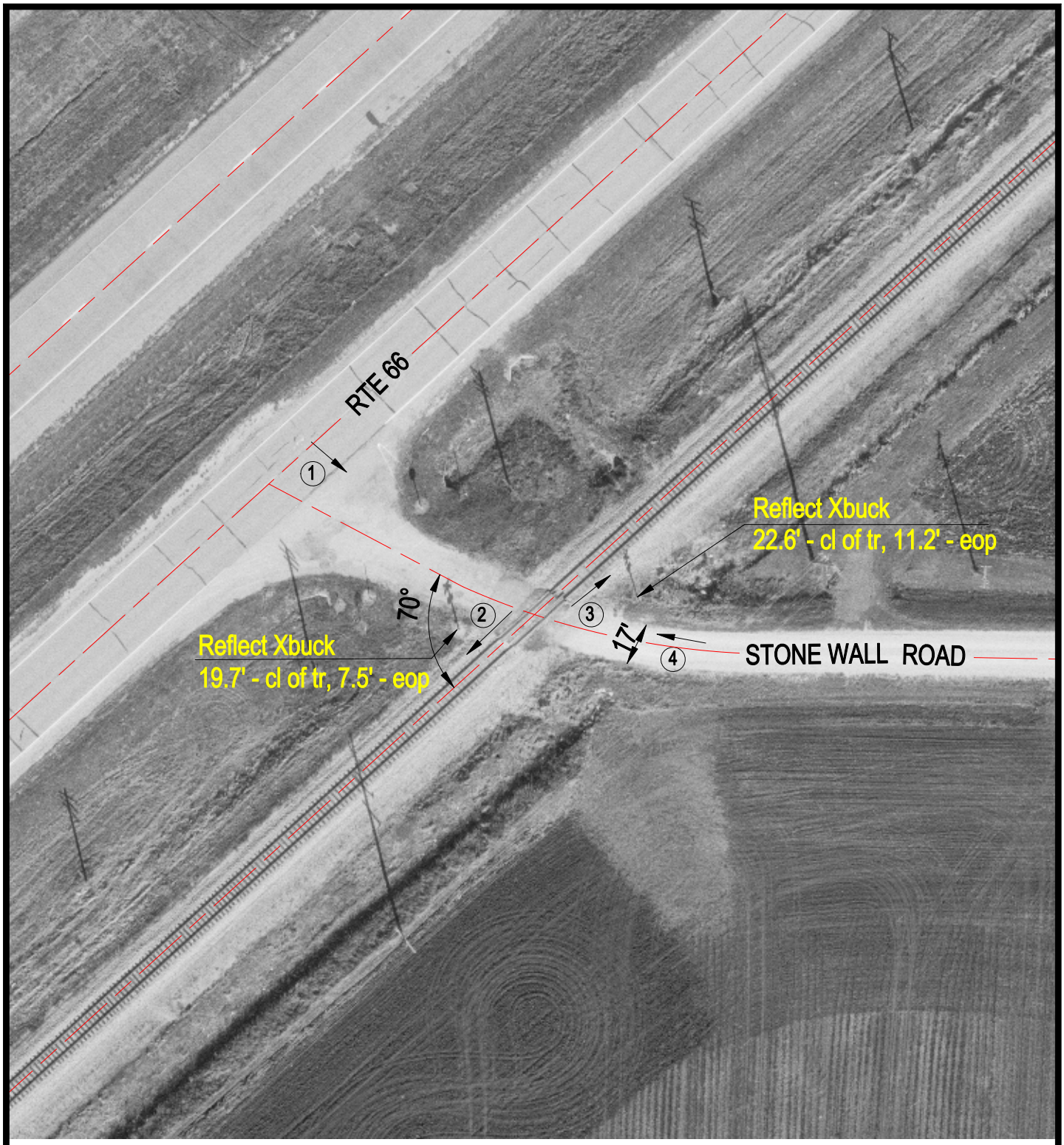

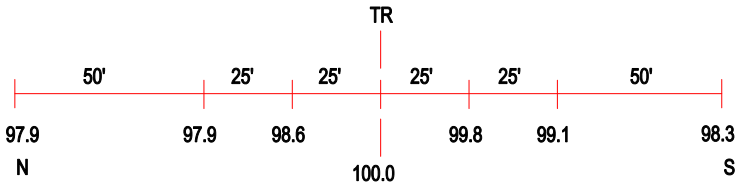

ROAD PROFILE

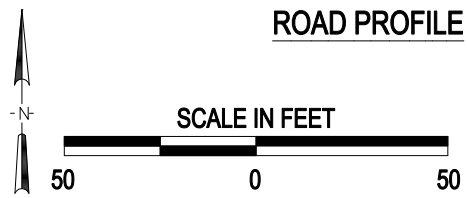

3 Photo Location

Crossing #:	290531U
Location:	Grundy Co., City of Dwight (Near)
Lat/Long:	41°08'25" / 88°22'04"
Railroad:	UP
Street:	Stonewall Rd
Railroad Milepost:	69.09
Crossing Protection:	Signs

J:\GRUNDY\290531U\290531U.DWG 06/27/00 09:58 AJB