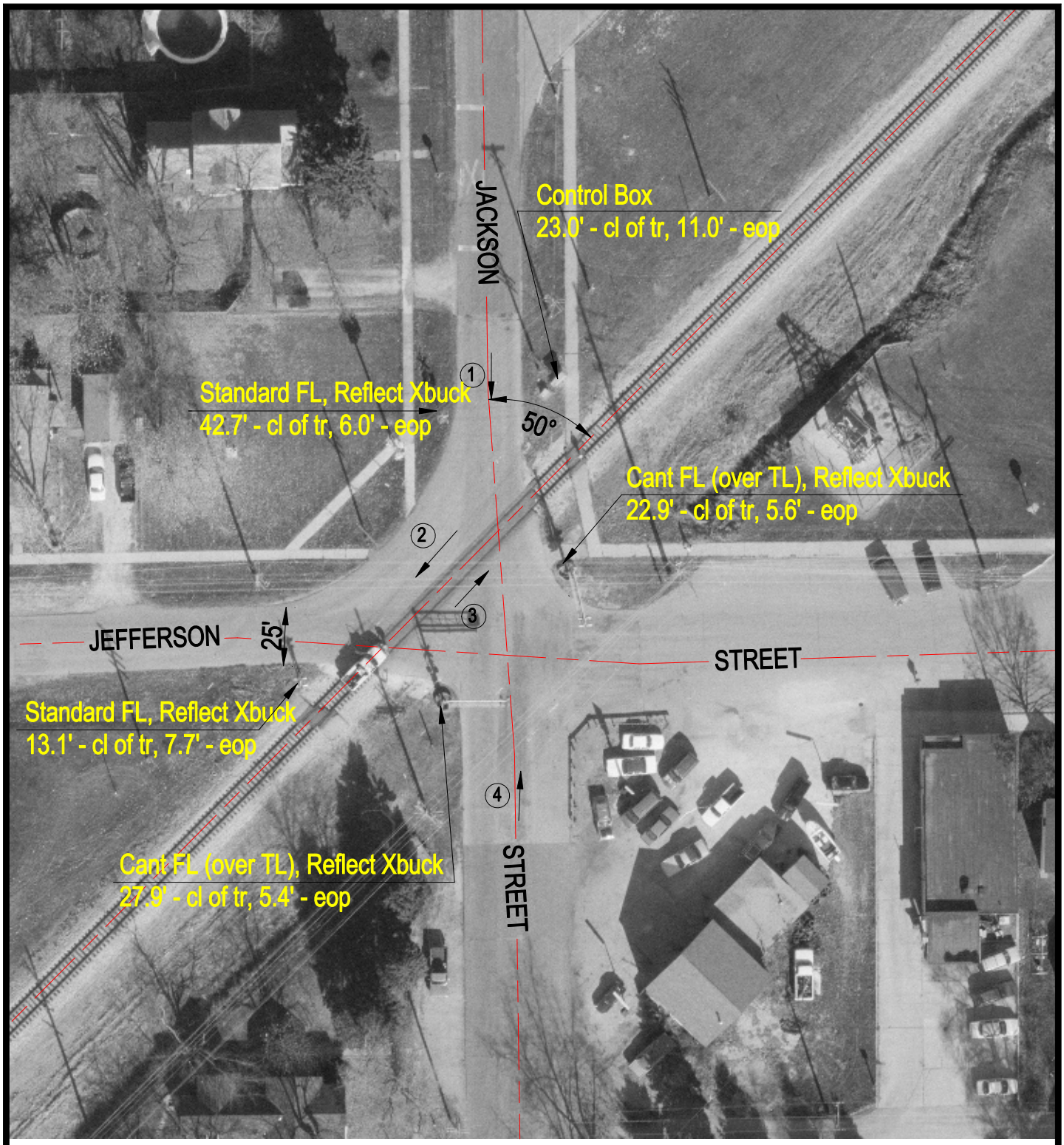

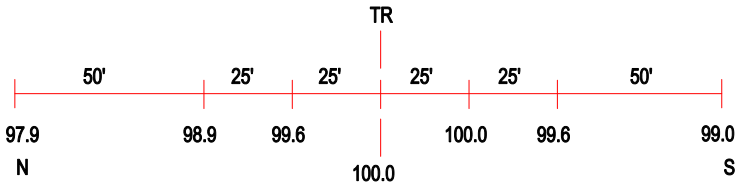

ROAD PROFILE

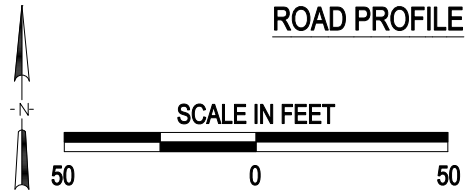

3 Photo Location

Crossing #:	290521N
Location:	Grundy Co., City of Gardner (In)
Lat/Long:	41°11'16" / 88°18'31"
Railroad:	UP
Street:	Jackson St
Railroad Milepost:	64.63
Crossing Protection:	Train Activated Devices

J:\GRUNDY\290521N\290521N.DWG 06/22/00 15:28 AJB