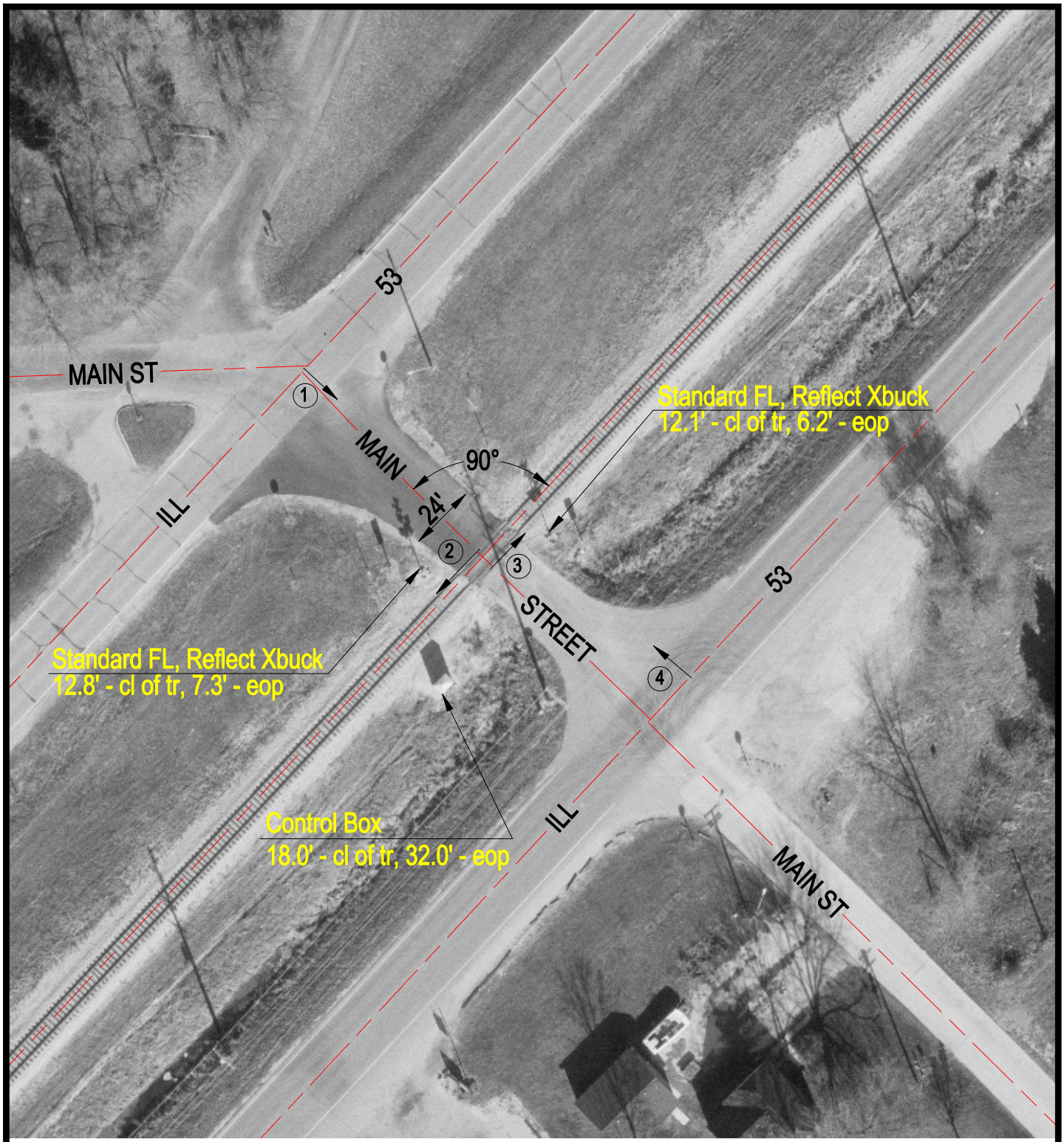

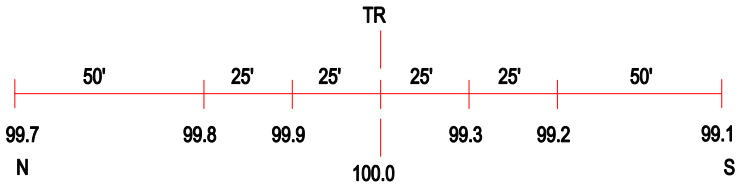

ROAD PROFILE

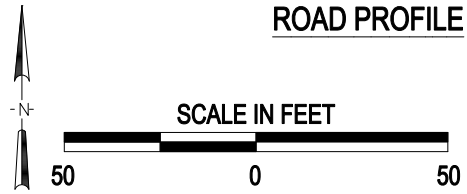

3 Photo Location

Crossing #:	290513W
Location:	Grundy Co., City of Braceville (In)
Lat/Long:	41°13'28" / 88°15'47"
Railroad:	UP
Street:	Main St
Railroad Milepost:	61.06
Crossing Protection:	Train Activated Devices

J:\GRUNDY\290513W\290513W.DWG 06/22/00 13:40 AJB