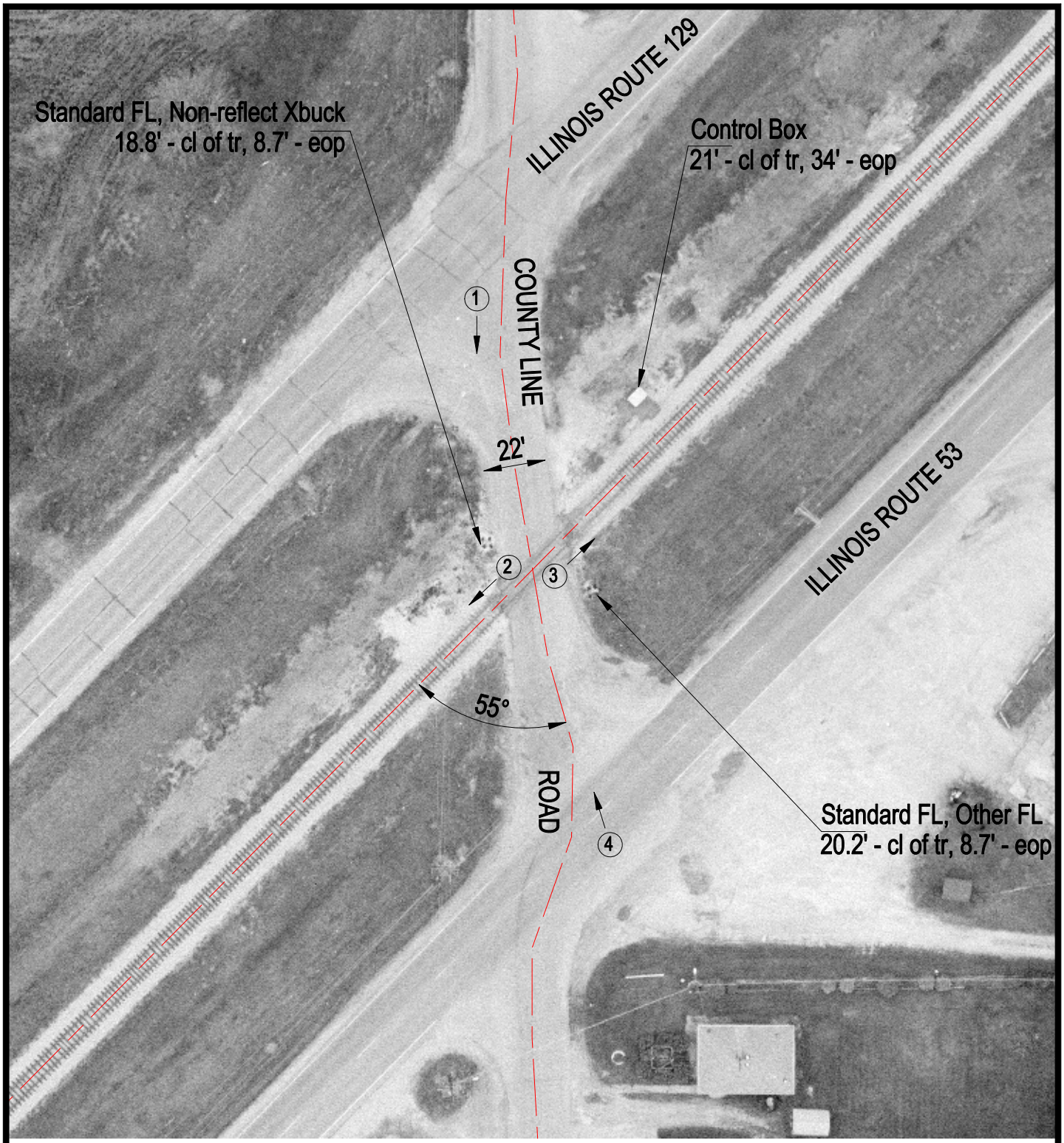

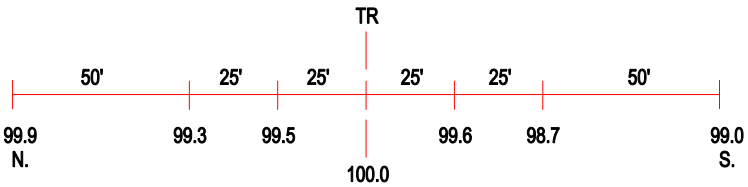

ROAD PROFILE

3 Photo Location

Crossing #:	290509G
Location:	Will Co., City of Godley (I)
Lat/Long:	41°14'16" / 88°14'43"
Railroad:	UP
Street:	County Line Road
Railroad Milepost:	59.84
Crossing Protection:	Train Activated Devices