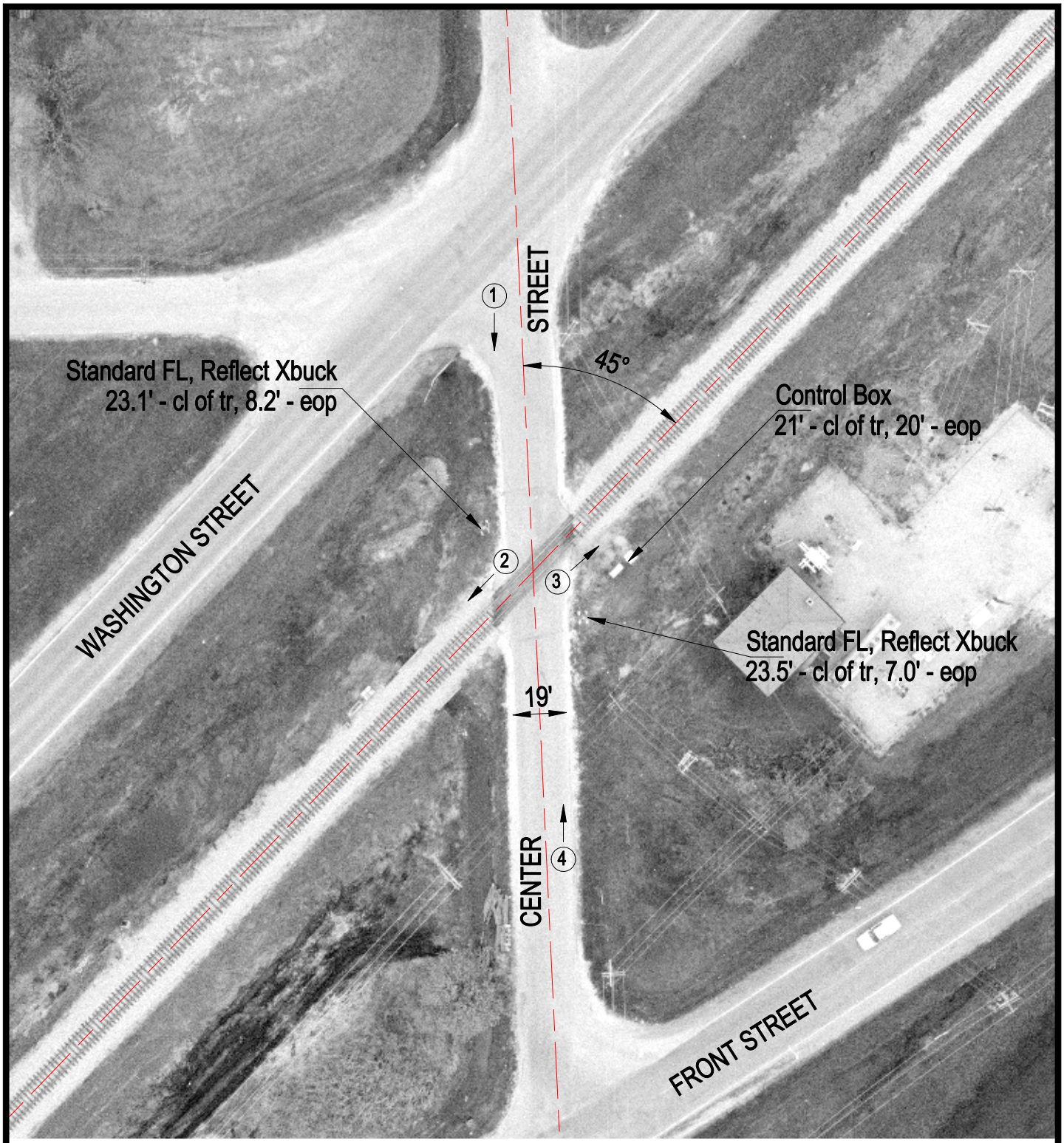

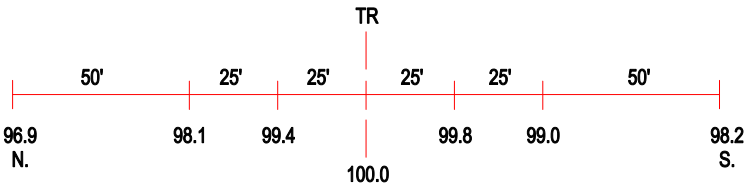

ROAD PROFILE

(3) Photo Location

Crossing #:	290507T
Location:	Will Co., City of Braidwood (N)
Lat/Long:	41°15'36" / 88°13'02"
Railroad:	UP
Street:	Center Street
Railroad Milepost:	57.71
Crossing Protection:	Train Activated Devices