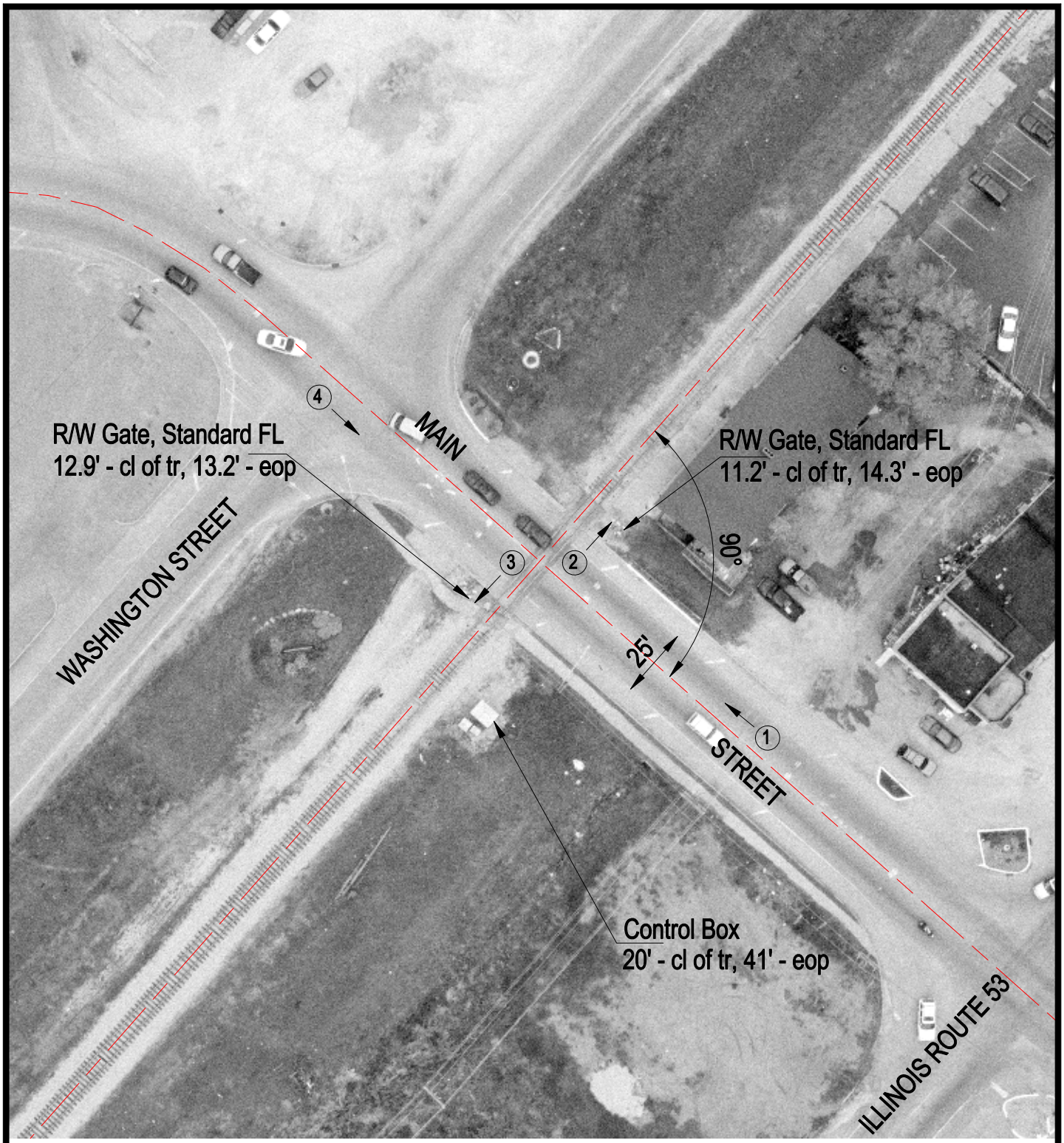

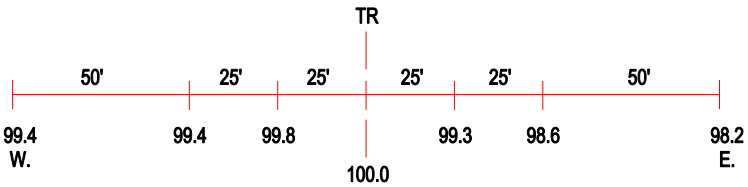

ROAD PROFILE

(3) Photo Location

Crossing #:	290506L
Location:	Will Co., City of Braidwood (I)
Lat/Long:	41°15'51" / 88°12'42"
Railroad:	UP
Street:	Main Street
Railroad Milepost:	57.31
Crossing Protection:	Train Activated Devices