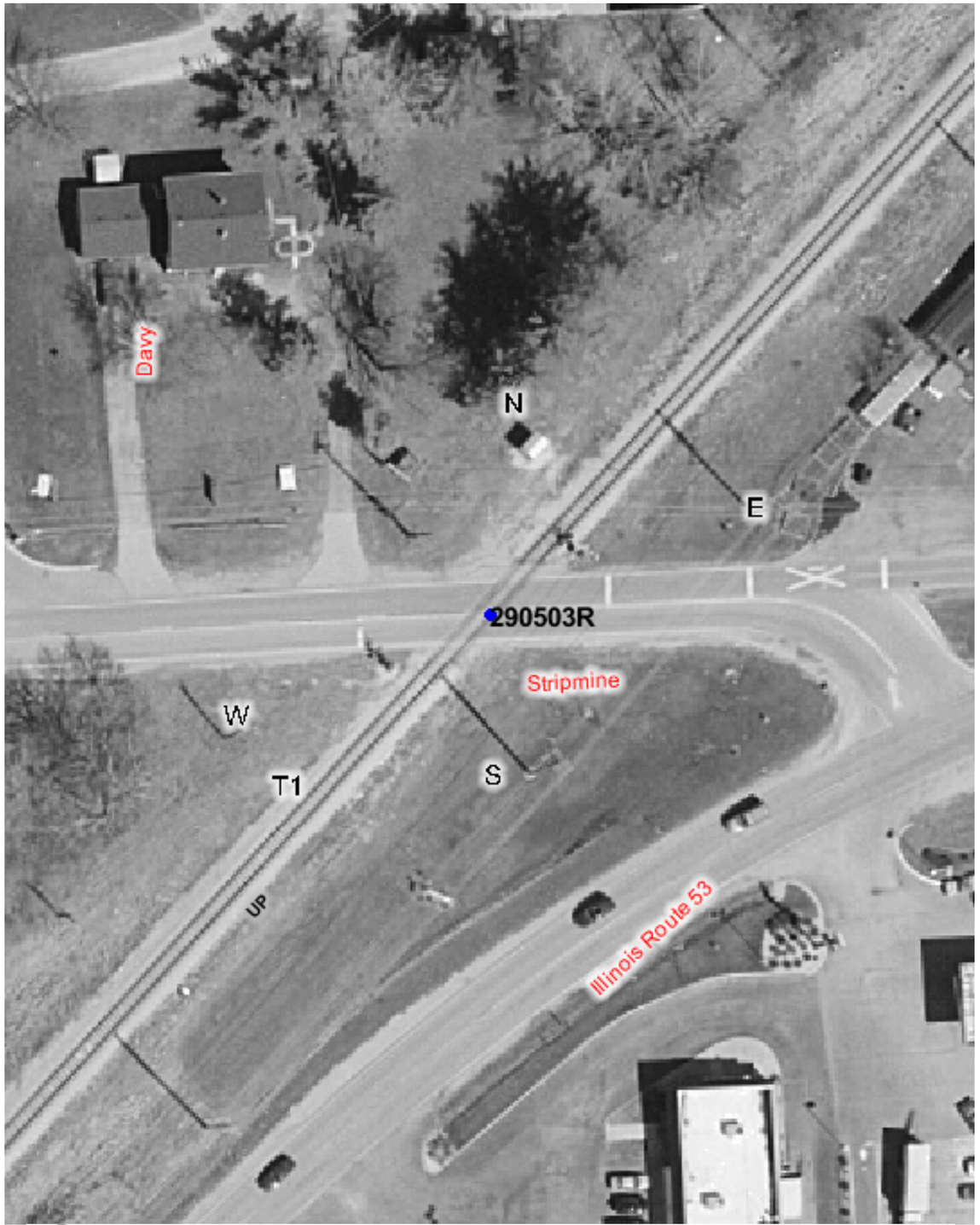

Copyright 2003 By The State of Illinois

SCALE: 1"=50'

0 50' 100'

U.S. DOT#: 290503R

General Information

Type Of Crossing: AtGrade
Lat: 41° 18' 18" Long: 88° 9' 37"
County: WILL
City: WILMINGTON In/Near: Near
Street Name: STRIP MINE RD
RailRoad: UP
RailRoad Station: WILMINGTON (N)
RailRoad Milepost: 53.42
Crossing Angle: 43.3°
Data Collection Date: 8/7/2003
Aerial Photography Date: Spring 2003

Warning Device Description

Type of Device: AFLS/Gates/Sidelights
Number Of Devices:

CrossBucks:	2	Cantelever:	0
Bells:	2	Gates:	2
WigWags:	0	Pedestrian Gates:	0
Flashing Lights Pairs:	5	Masts:	2

Mast Locations	Edge of Road (Ft)	Edge of Rail (Ft)
W	8.5	10.2
E	7.3	9.8

Nearest Intersecting Roads

Name	Distance (Ft) ER	Width (Ft)	Direction	Traffic Control
DAVY LN	181.8	28.0	North West	Stop Sign

Number of Other Nearby Intersecting Roads: None

Track Description

Number of Tracks: 1
(Type of Tracks: Main)

From	To	Distance (Ft)
None		

Nearby Warning Signs

North West Type	Distance (Ft) ER	South East Type	Distance (Ft) ER
W10-1	471.0	W10-1	80.0

Number of Other Signs: 0 | Number of Other Signs: 0

Adjacent Railroad Crossing

DOT#	Direction	Distance (Ft)

Roadway Material & Dimensions

Roadway Material: Bituminous

North East Side Dir	Dist NR	Sidewalk	Parkway	Road Width	Parkway	Sidewalk (South West Side)
NW	32.0	0.0	0.0	21.6	0.0	0.0
SE	32.0	0.0	0.0	21.6	0.0	0.0

Crossing Surface Material & Dimensions

South West Side of Road:	Sidewalk Material	Sidewalk Width (Ft)	Distance to Sidewalk	Roadway Material	Roadway Width (Ft)	Distance to Sidewalk	Sidewalk Material	Sidewalk Width (Ft)	Total Crossing Width (Ft) (North East Side of Road:)
Track1	None	0	0(*)	Asphalt and Flange	49	0(*)	None	0	49

Vertical Profile

North West Side	A-50	A-32	Track1	B-32	South East Side B-50
	0%	-0.31%	-0.62%	-0.56%	

Special Conditions? None
Missing Data? No