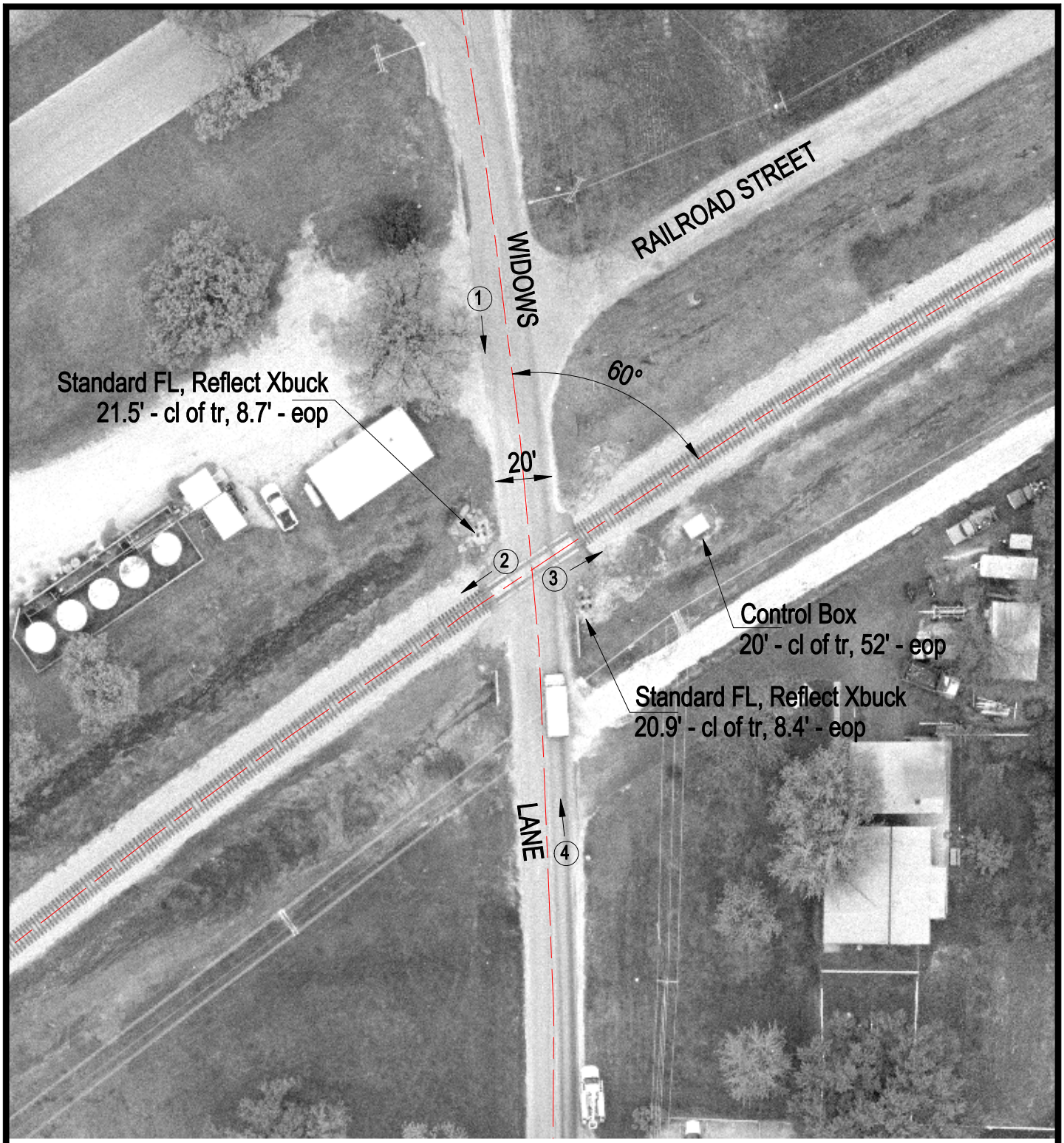

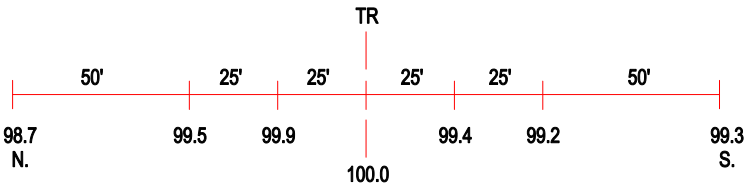

ROAD PROFILE

3 Photo Location

Crossing #:	290502J
Location:	Will Co., City of Wilmington (N)
Lat/Long:	41°18'34" / 88°09'16"
Railroad:	UP
Street:	Widows Lane
Railroad Milepost:	53.00
Crossing Protection:	Train Activated Devices