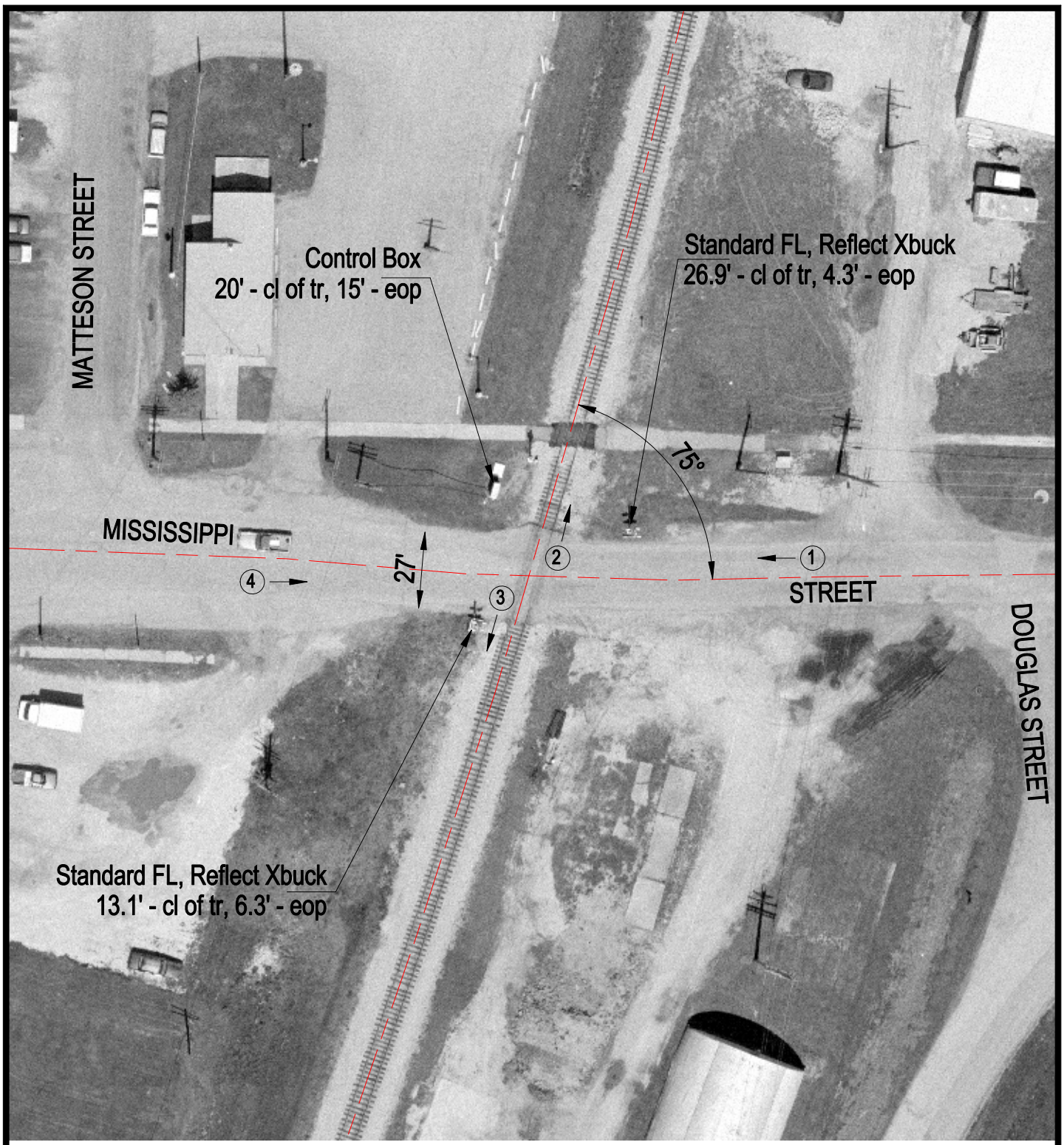

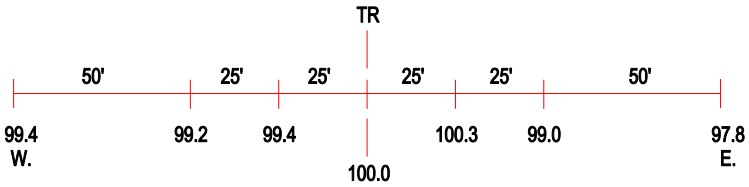

ROAD PROFILE

(3) Photo Location

Crossing #:	290490S
Location:	Will Co., City of Elwood (I)
Lat/Long:	41°24'15" / 88°06'33"
Railroad:	UP
Street:	Mississippi Street
Railroad Milepost:	45.77
Crossing Protection:	Train Activated Devices