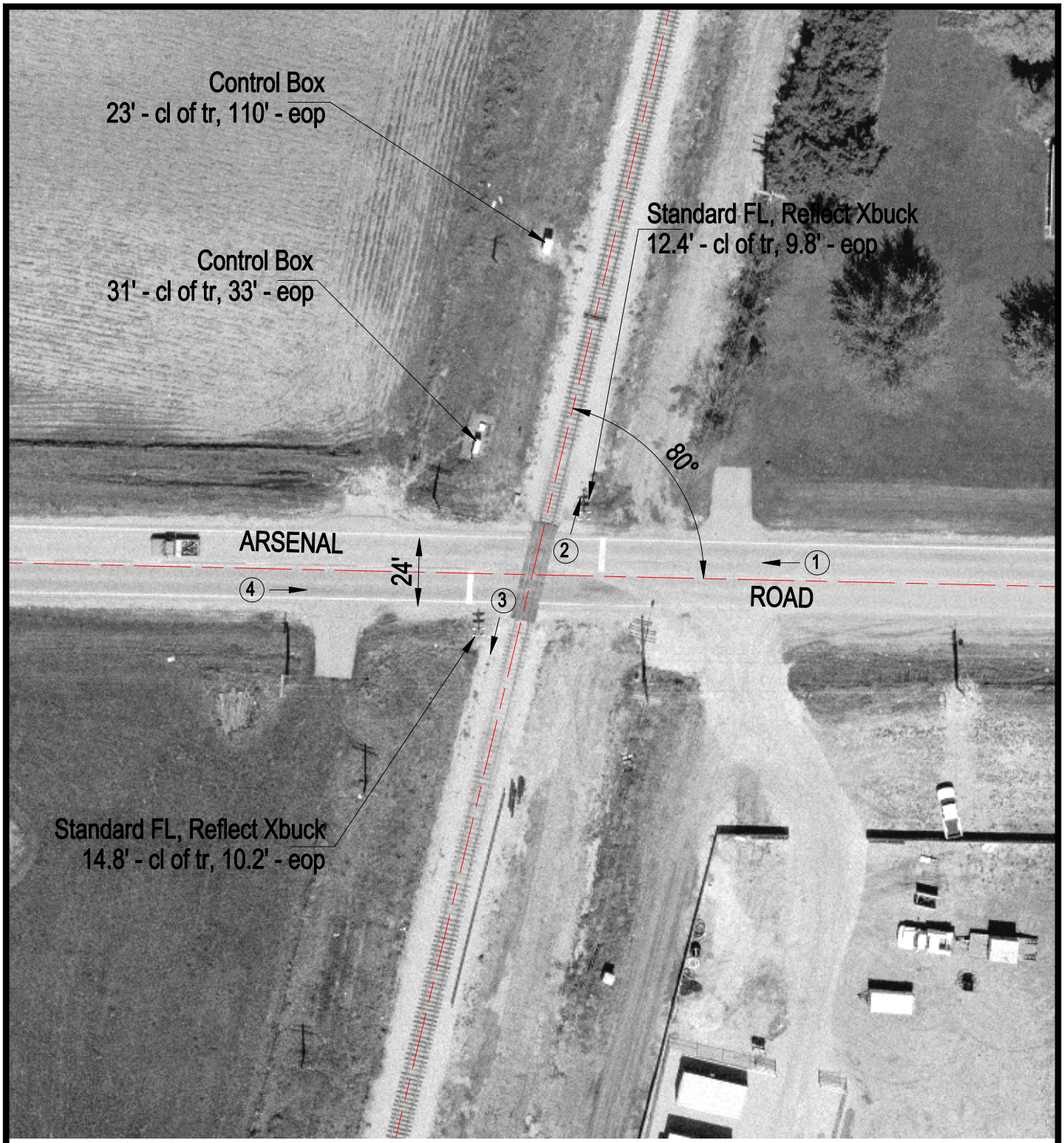

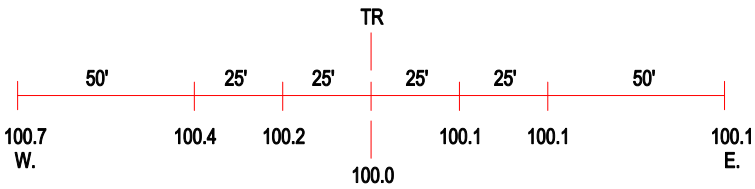

ROAD PROFILE

(3) Photo Location

Crossing #:	290487J
Location:	Will Co., City of Elwood (I)
Lat/Long:	41°25'46" / 88°25'46"
Railroad:	UP
Street:	Arsenal Road
Railroad Milepost:	44.00
Crossing Protection:	Train Activated Devices