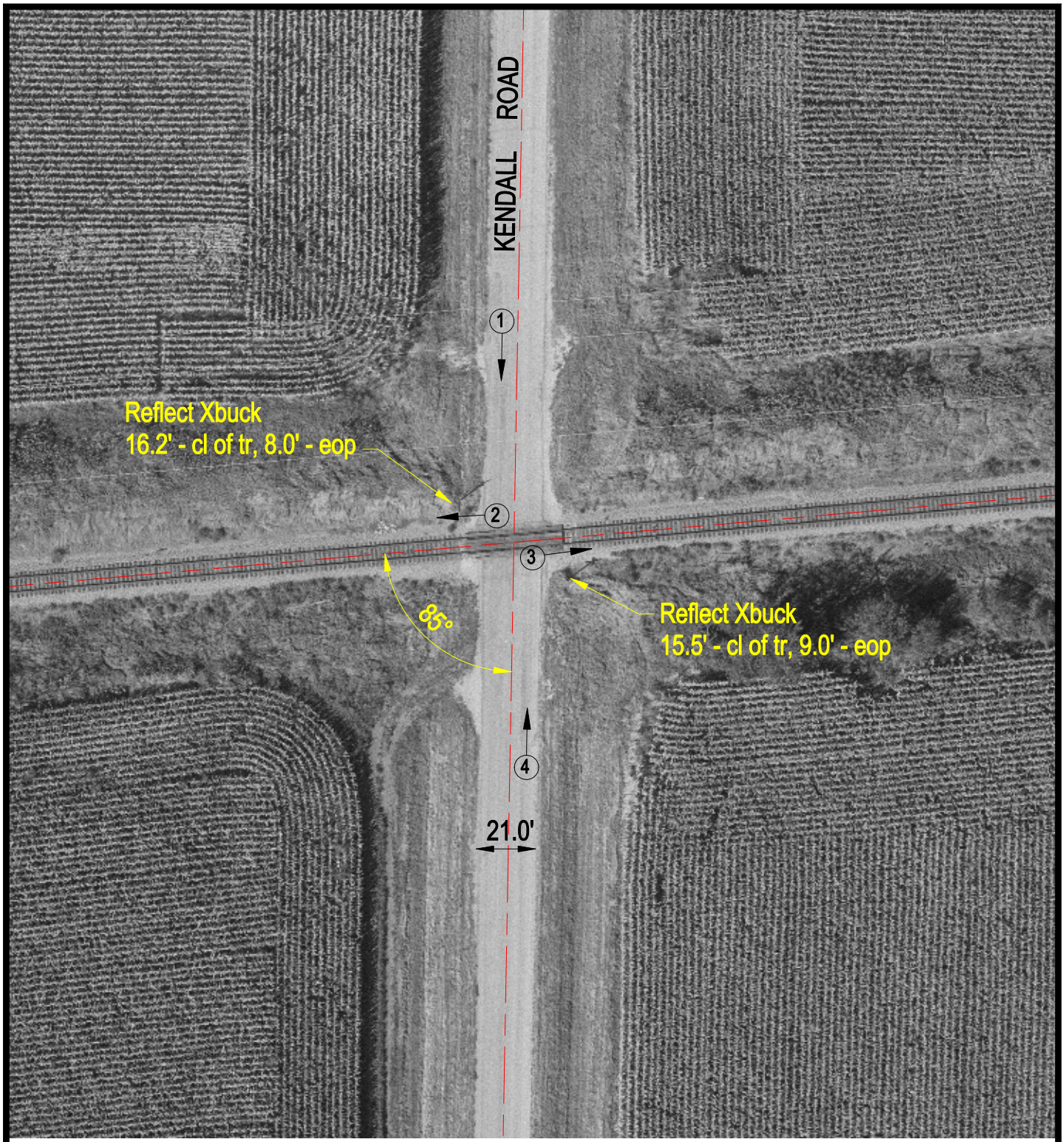

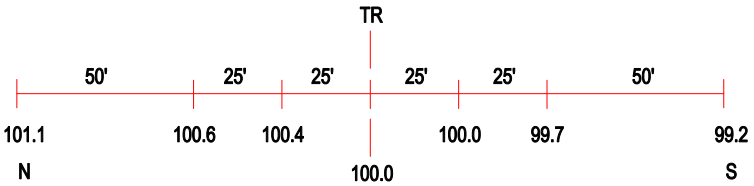

ROAD PROFILE

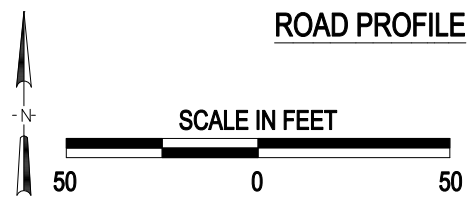

3 Photo Location

Crossing #:	290106T
Location:	Winnebago Co., City of Winnebago (Near)
Lat/Long:	42°14'17" / 89°16'50"
Railroad:	CC
Street:	Kendall Road
Railroad Milepost:	96.20
Crossing Protection:	Sign

J:\WINNEBAGO\290106T\29001067.DWG 12/16/99 08:38 JLA