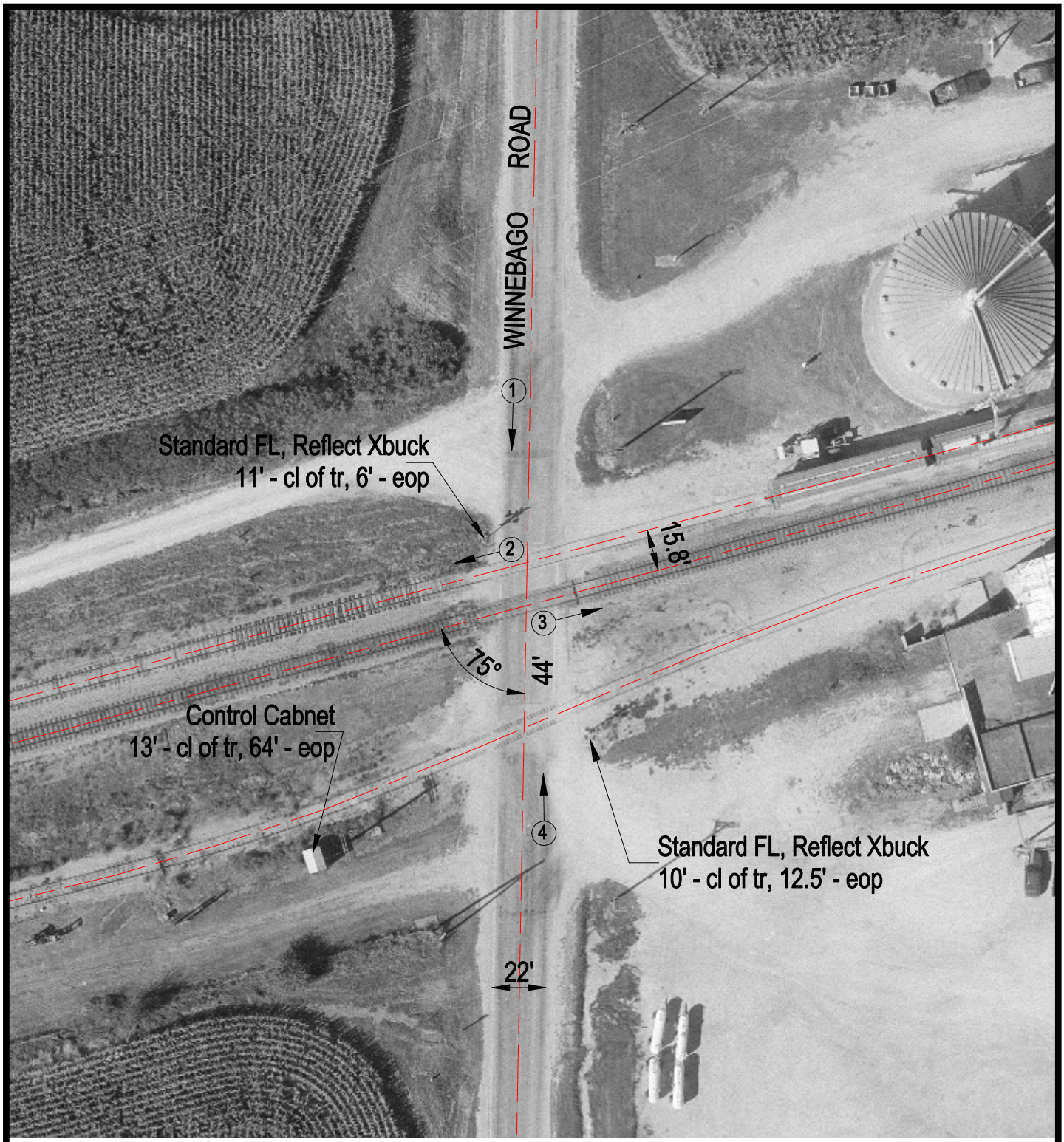

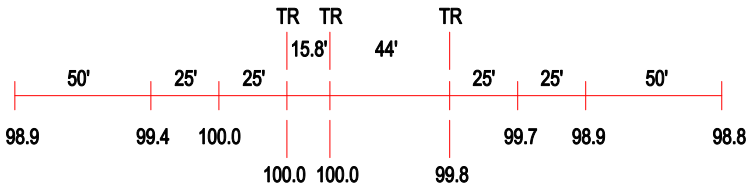

ROAD PROFILE

N

SCALE IN FEET

50 0 50

3 Photo Location

Crossing #:	290100C
Location:	Winnebago Co., City of Winnebago (Near)
Lat/Long:	42°14'36" / 89°14'45"
Railroad:	CC
Street:	Winnebago Road
Railroad Milepost:	94.45
Crossing Protection:	Train Activated Devices

J:\WINNEBAGO\290100C\290100C.DWG 03/08/01 17:24 BJB