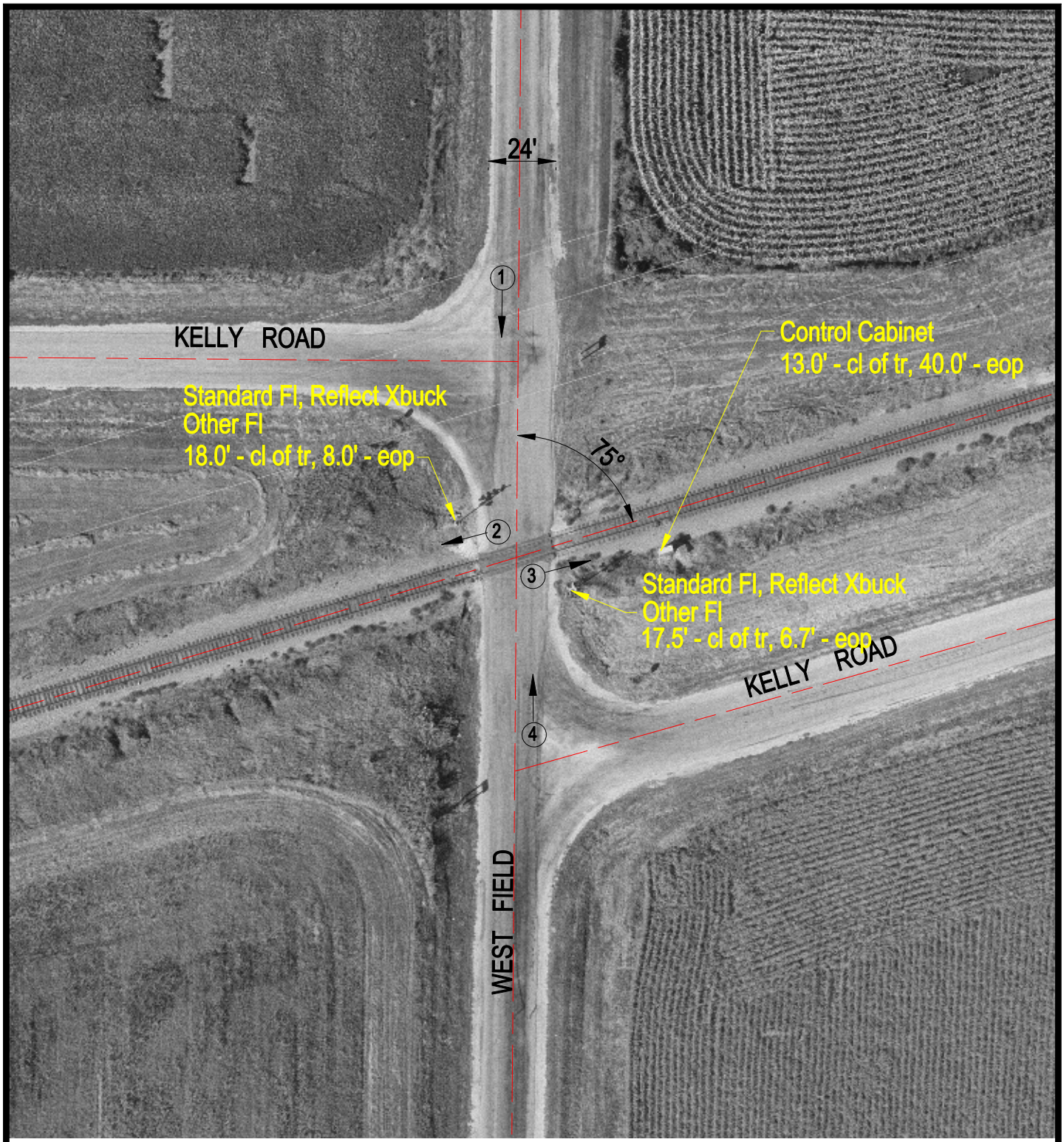

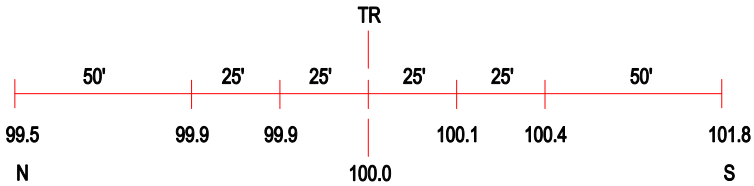

ROAD PROFILE

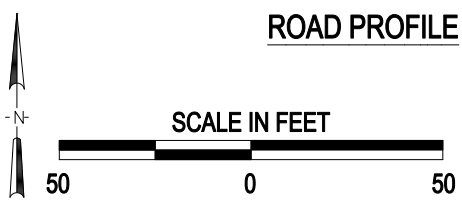

3 Photo Location

Crossing #:	290099K
Location:	Winnebago Co., City of Winnebago (Near)
Lat/Long:	42°14'50" / 89°13'51"
Railroad:	CC
Street:	Westfield Road
Railroad Milepost:	93.60
Crossing Protection:	Train Activated Devices

J:\WINNEBAGO\290099K\290099K.DWG 02/19/01 14:16 WAK