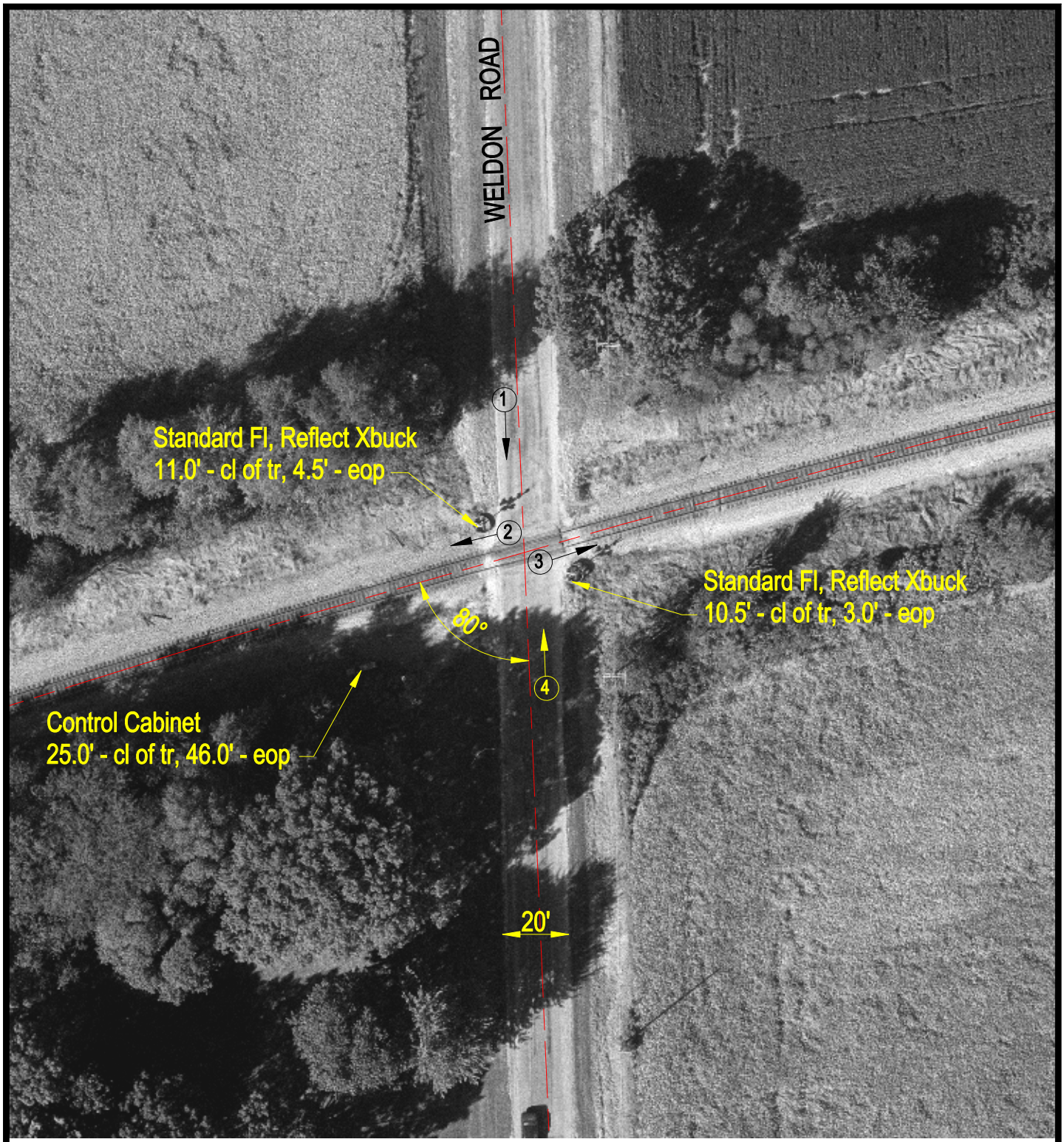

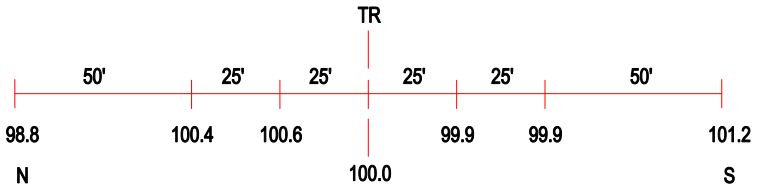

ROAD PROFILE

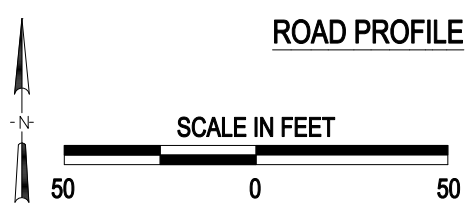

3 Photo Location

Crossing #:	290093U
Location:	Winnebago Co., City of Winnebago (Near)
Lat/Long:	42°15'23" / 89°11'33"
Railroad:	CC
Street:	Weldon Road
Railroad Milepost:	91.60
Crossing Protection:	Train Activated Devices

J:\WINNEBAGO\290093U\290093U.DWG 02/19/01 14:13 WAK