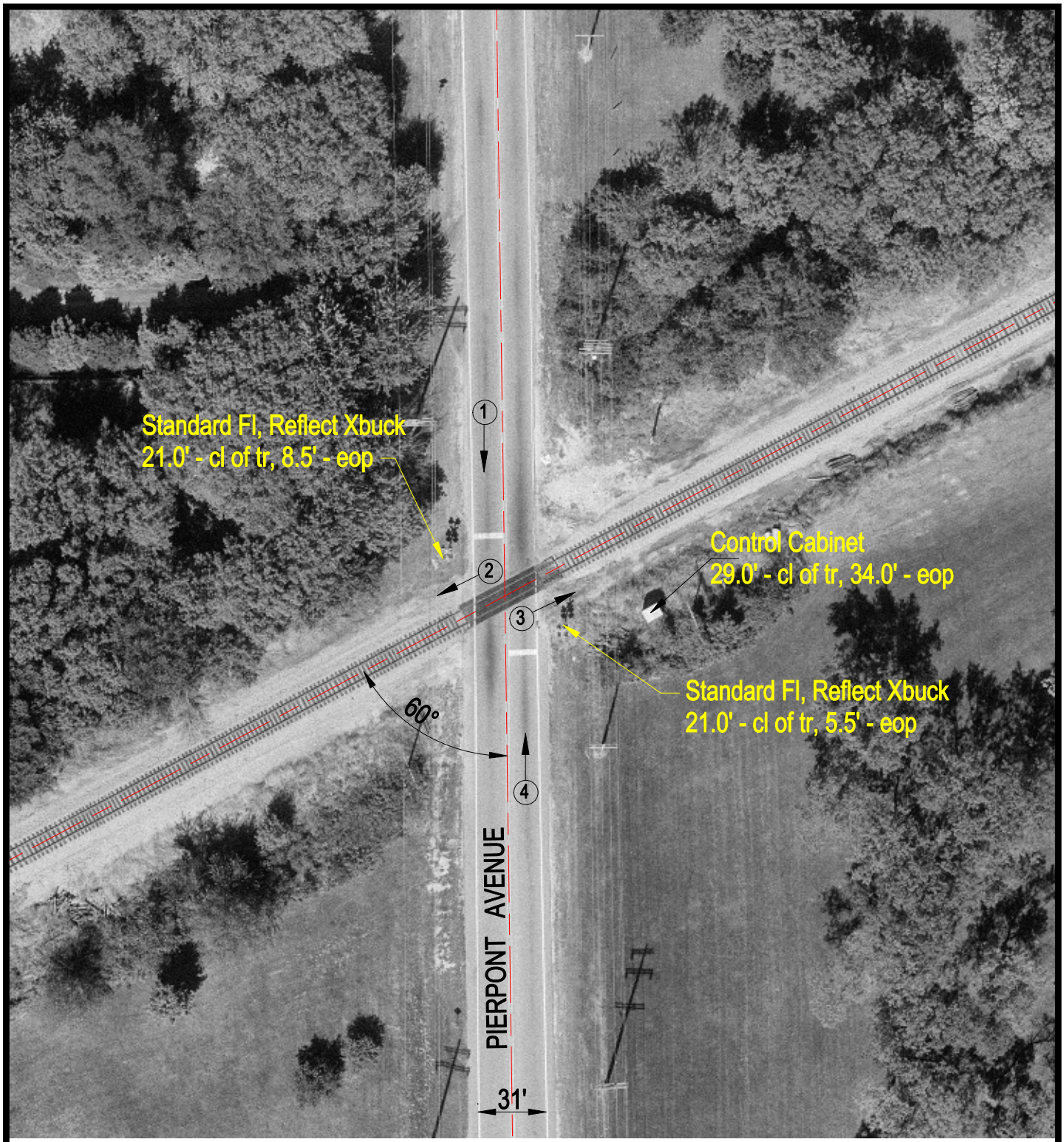

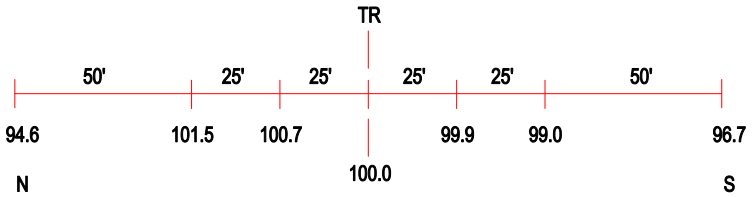

ROAD PROFILE

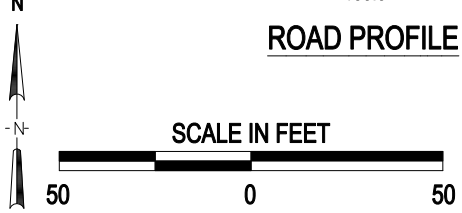

(3) Photo Location

Crossing #:	290083N
Location:	Winnebago Co., City of Rockford (In)
Lat/Long:	42°15'42" / 89°08'10"
Railroad:	CC
Street:	Pierpont Avenue
Railroad Milepost:	88.60
Crossing Protection:	Train Activated Devices

J:\WINNEBAGO\290083N\290083N.DWG 02/19/01 14:10 WAK