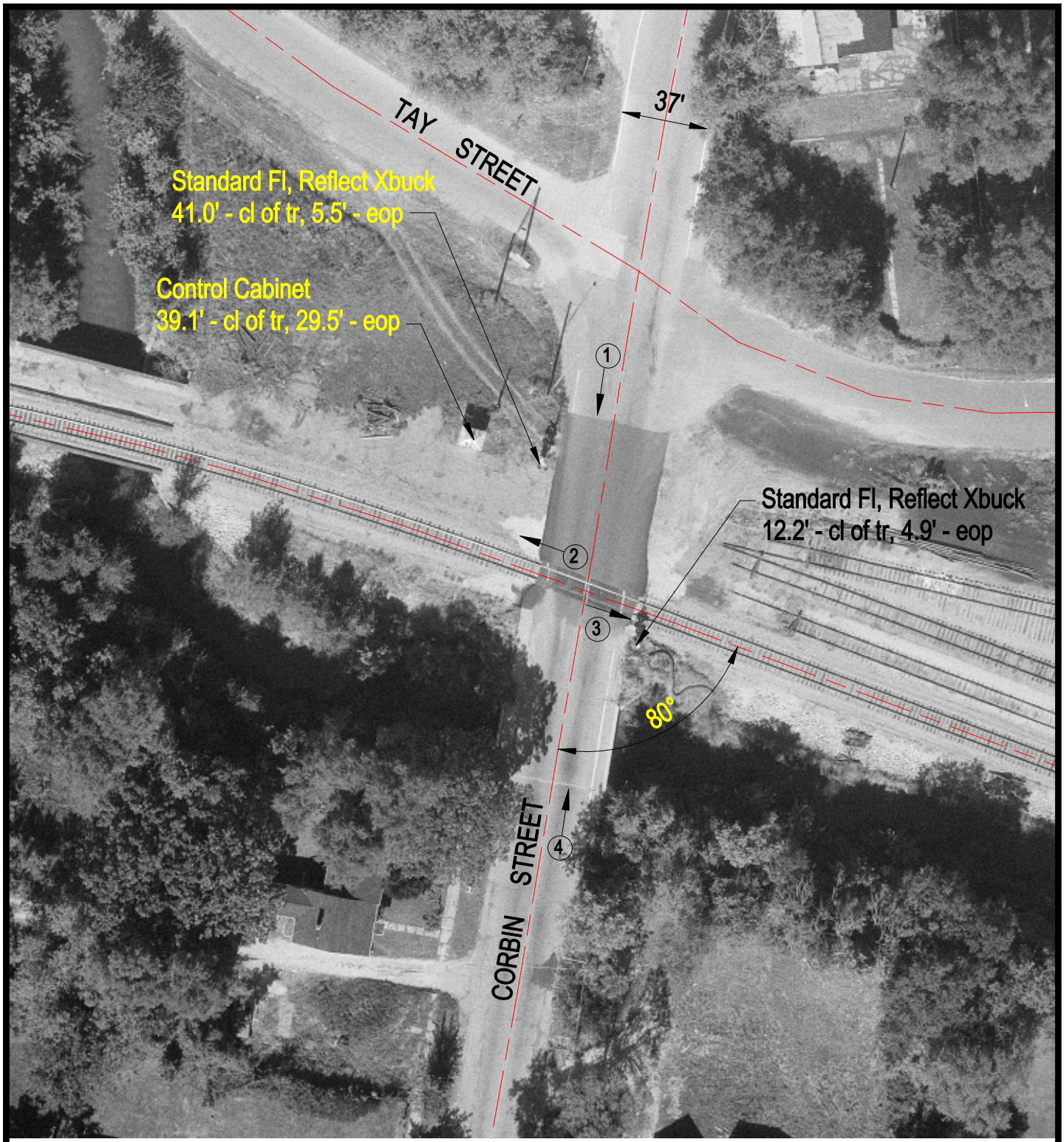

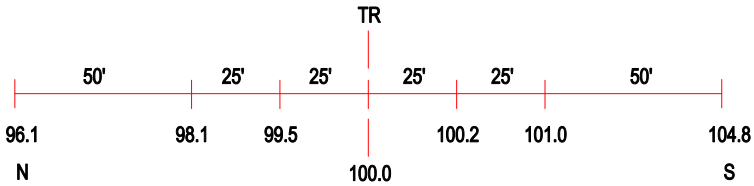

ROAD PROFILE

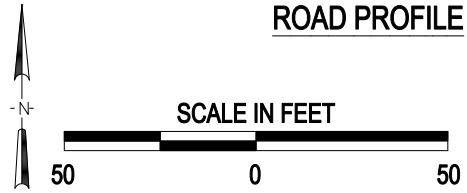

3 Photo Location

Crossing #:	290081A
Location:	Winnebago Co., City of Rockford (In)
Lat/Long:	42°16'03" / 89°06'33"
Railroad:	CC
Street:	Corbin Street
Railroad Milepost:	87.10
Crossing Protection:	Train Activated Devices

J:\WINNEBAGO\290081A\290081A.DWG 02/19/01 14:04 WAK