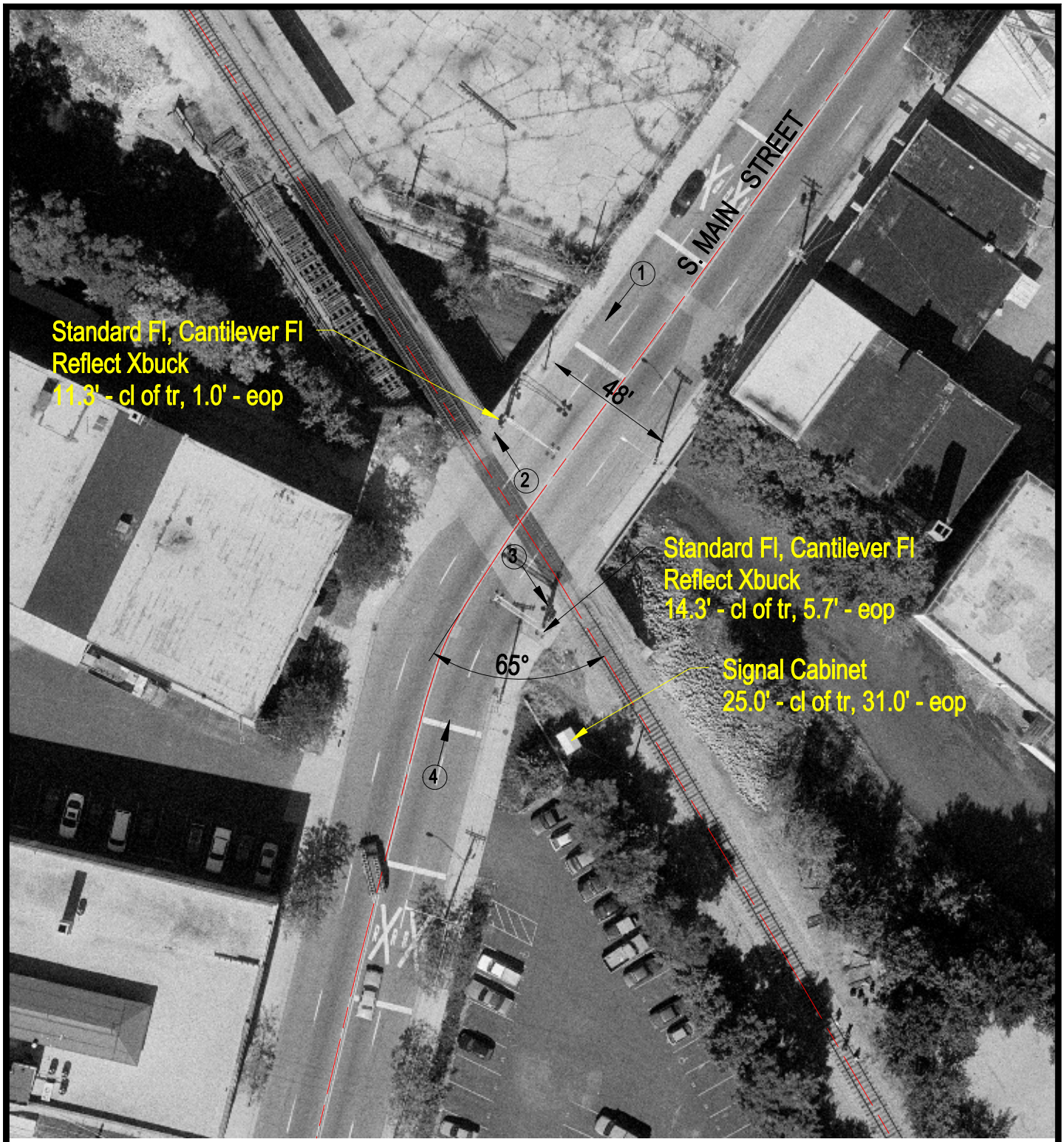

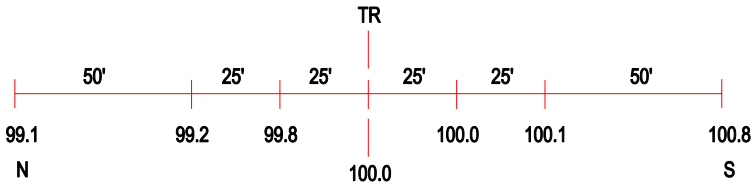

ROAD PROFILE

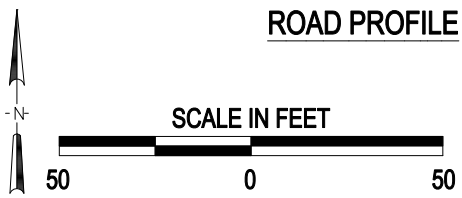

(3) Photo Location

Crossing #:	290079Y
Location:	Winnebago Co., City of Rockford (In)
Lat/Long:	42°15'49" / 89°06'00"
Railroad:	CC
Street:	South Main Street
Railroad Milepost:	86.55
Crossing Protection:	Train Activated Devices

J:\WINNEBAGO\290079Y\290079Y.DWG 03/08/01 17:04 BJB