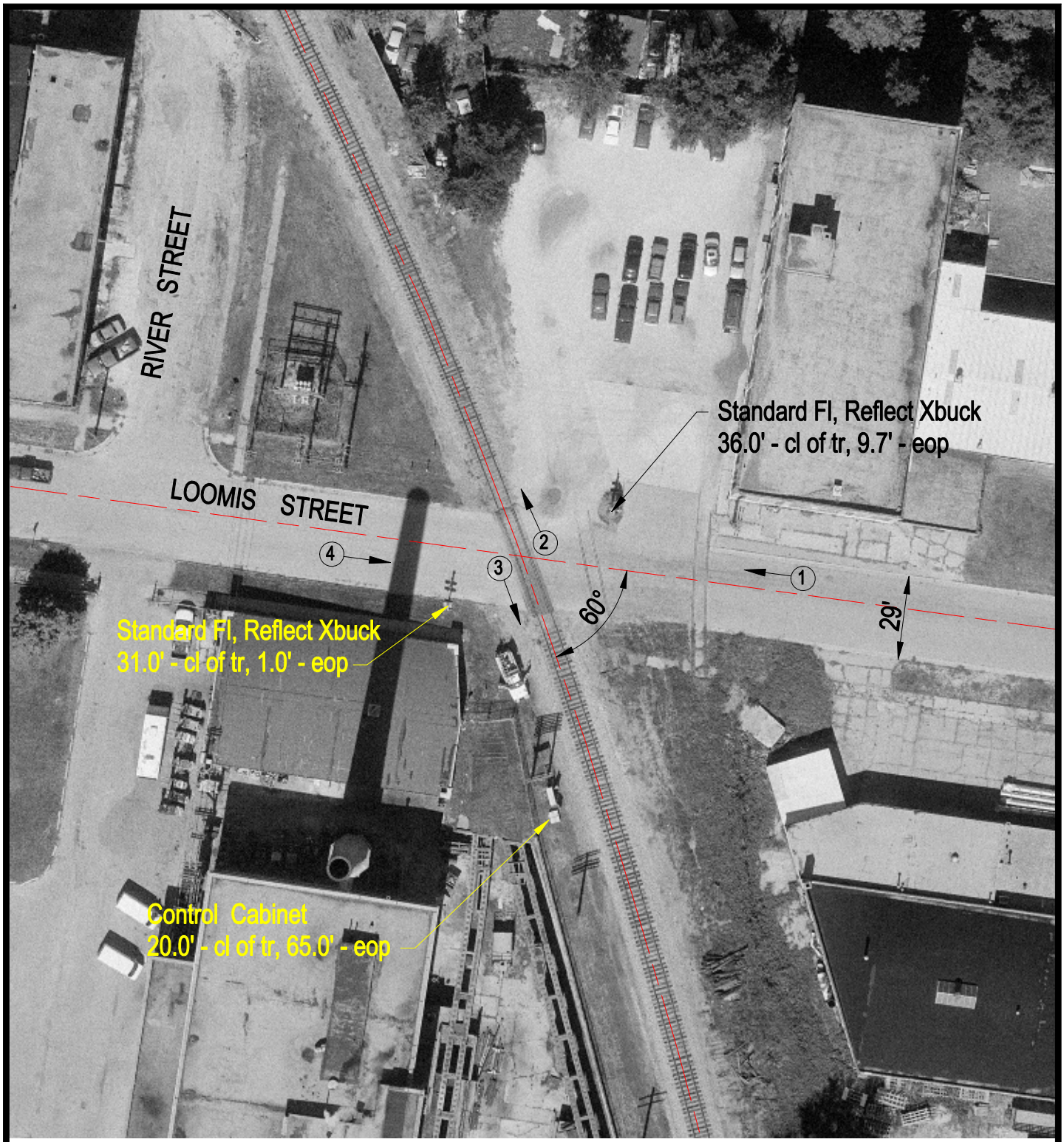

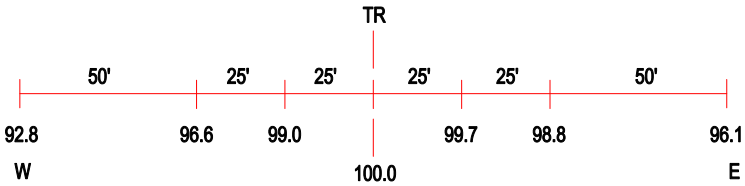

ROAD PROFILE

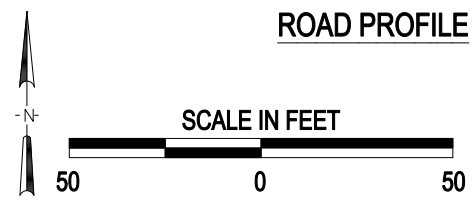

3 Photo Location

Crossing #:	290074P
Location:	Winnebago Co., City of Rockford (In)
Lat/Long:	42°15'38" / 89°05'50"
Railroad:	CC
Street:	Loomis Street
Railroad Milepost:	86.30
Crossing Protection:	Train Activated Devices

J:\WINNEBAGO\290074P\290074P.DWG 02/19/01 13:55 WAK