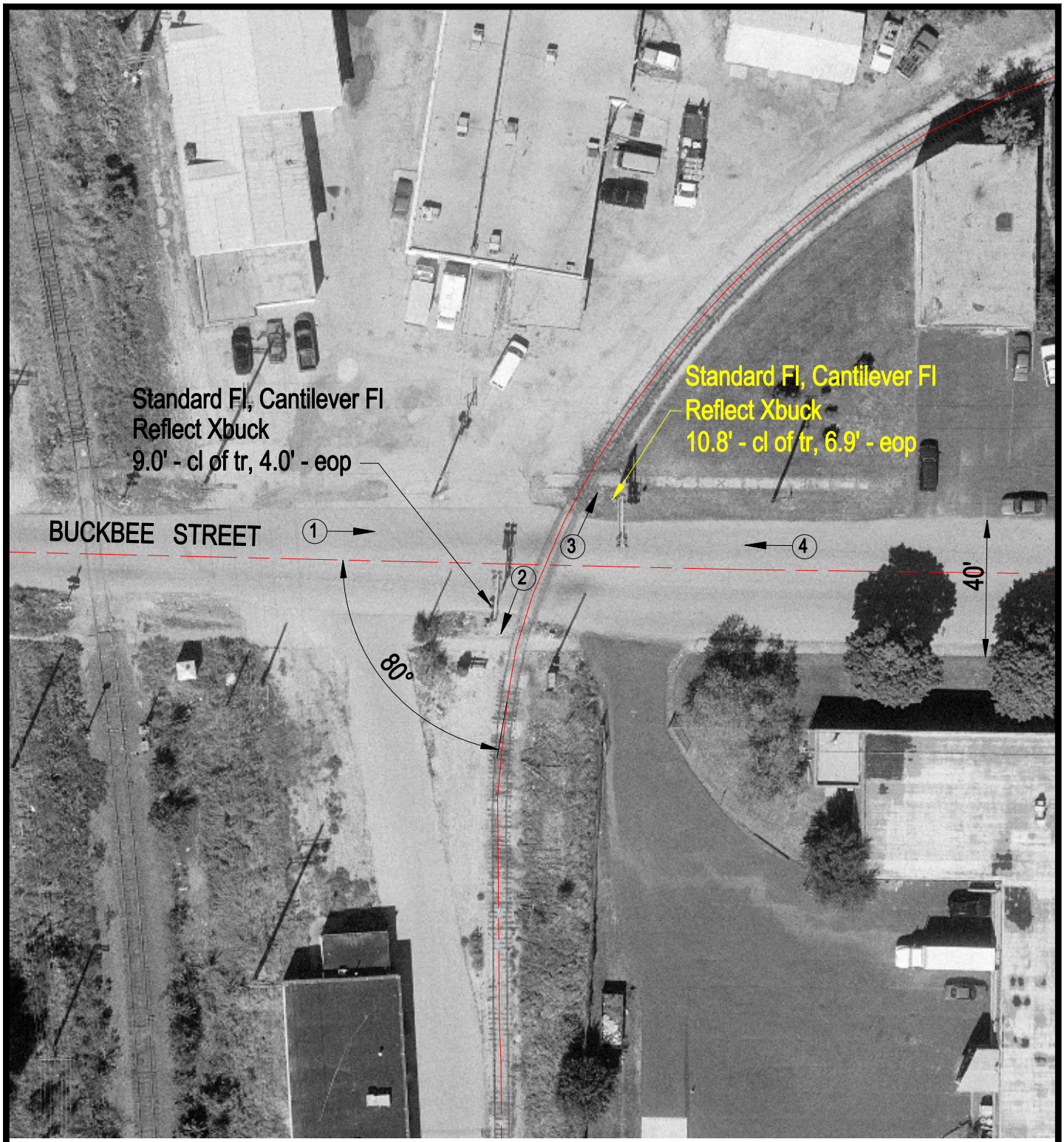

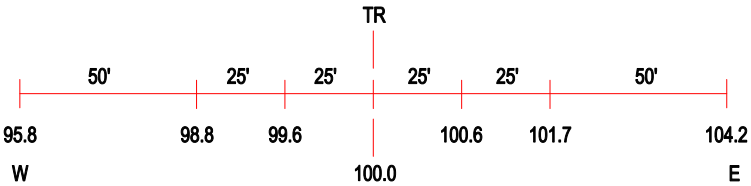

ROAD PROFILE

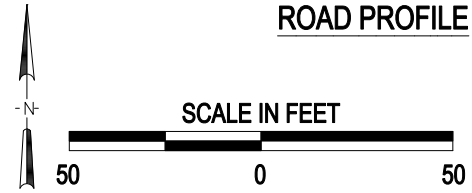

(3) Photo Location

Crossing #:	290071U
Location:	Winnebago Co., City of Rockford (In)
Lat/Long:	42°15'10" / 89°05'24"
Railroad:	CC
Street:	Buckbee Street
Railroad Milepost:	85.55
Crossing Protection:	Train Activated Devices

J:\WINNEBAGO\290071U\290071U.DWG 02/19/01 13:49 WAK