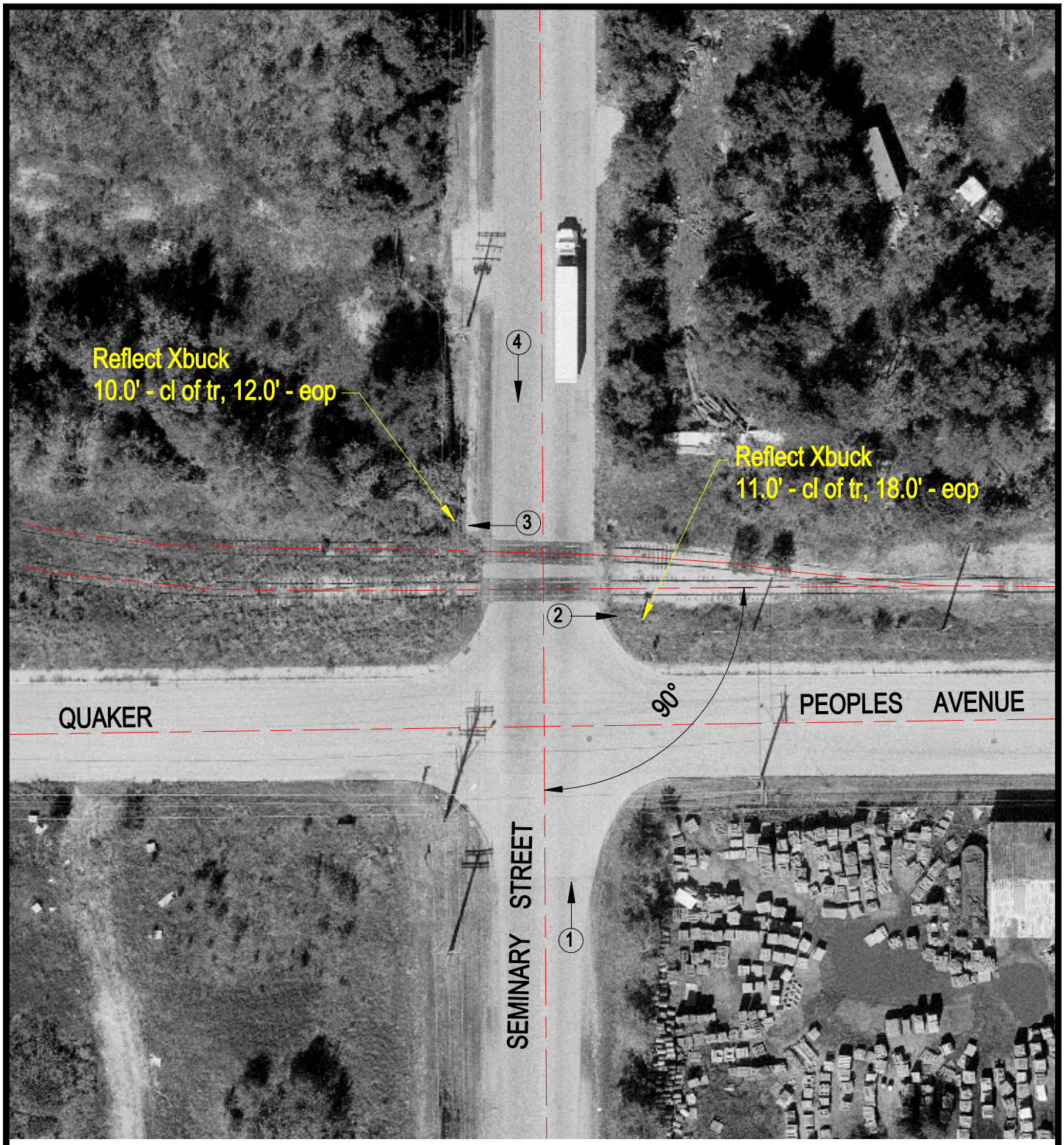

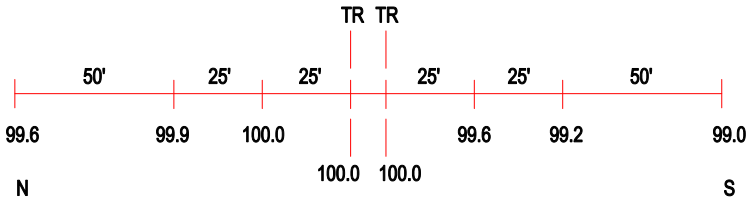

ROAD PROFILE

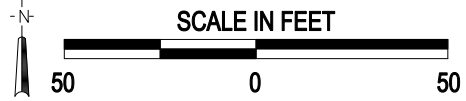

3 Photo Location

Crossing #:	290066X
Location:	Winnebago Co., City of Rockford (In)
Lat/Long:	42°14'25" / 89°05'48"
Railroad:	CC
Street:	Seminary Street
Railroad Milepost:	85.55
Crossing Protection:	Sign

J:\WINNEBAGO\290066X\290066X.DWG 03/08/01 16:48 BJB