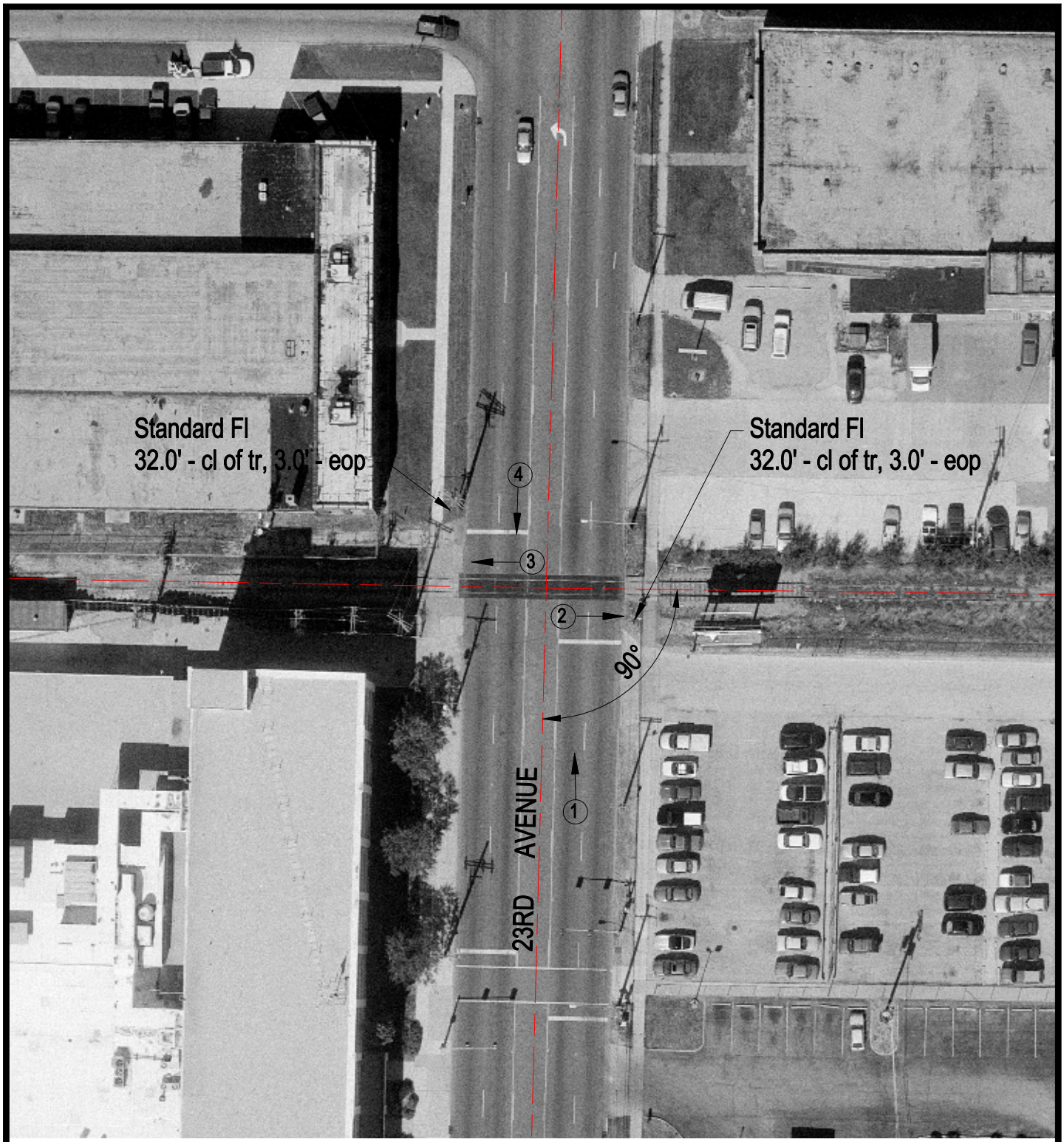

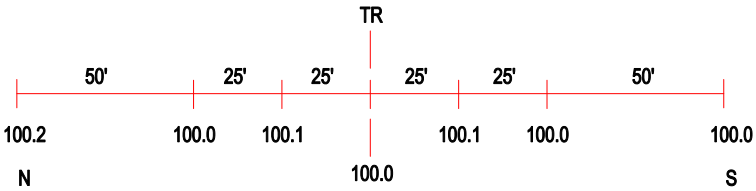

ROAD PROFILE

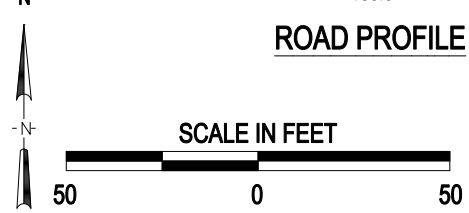

3 Photo Location

Crossing #:	290048A
Location:	Winnebago Co., City of Rockford (In)
Lat/Long:	42°14'25" / 89°04'19"
Railroad:	CC
Street:	11th Street
Railroad Milepost:	85.55
Crossing Protection:	Signs

J:\WINNEBAGO\290048A\290048A.DWG 03/08/01 16:44 BJB