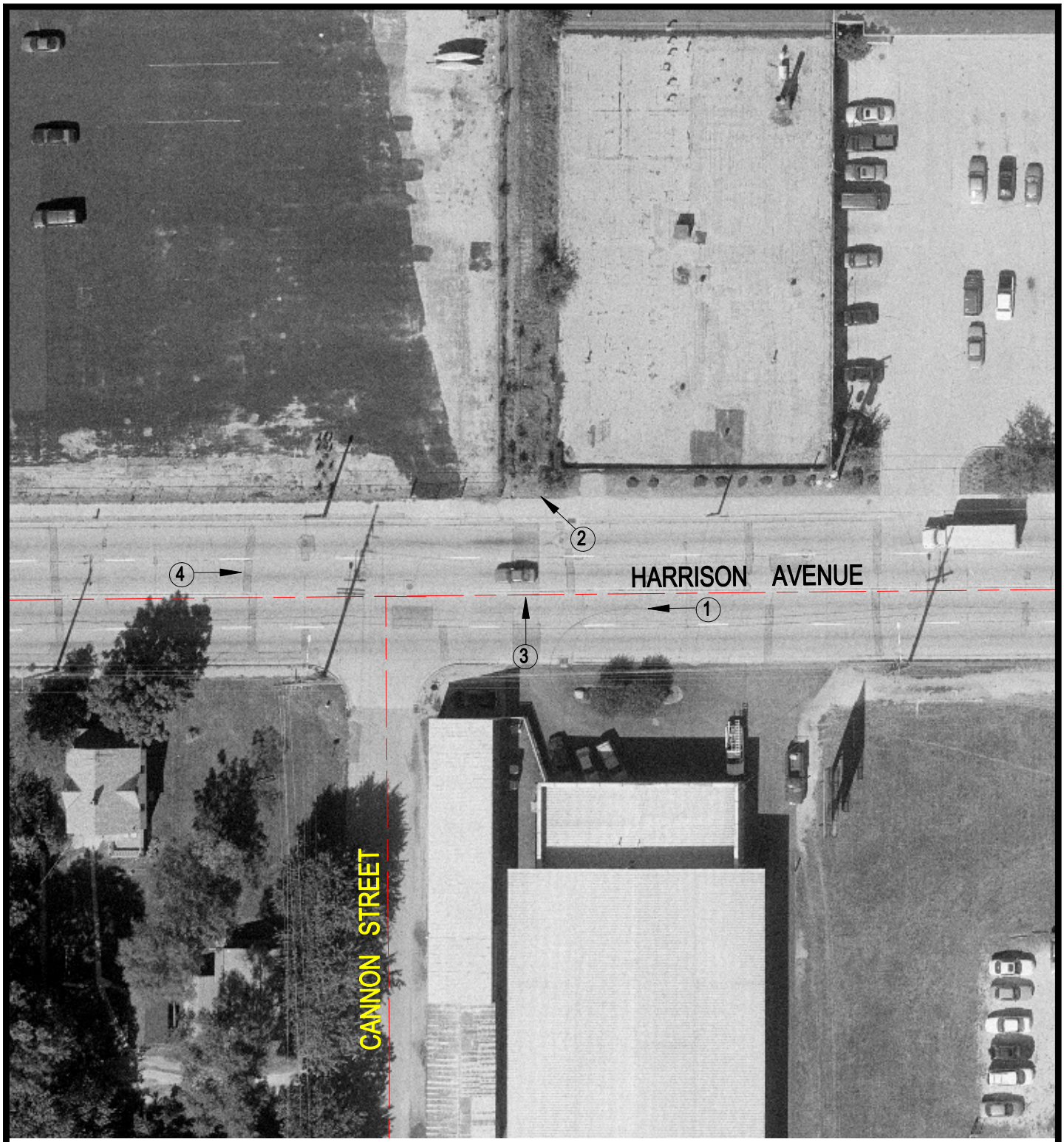

Crossing #: 290045E

Location: Winnebago Co., City of Rockford (In)

Lat/Long: 42°14'17" / 89°04'05"

Railroad: BNSF

Street: Harrison Avenue

Railroad Milepost: 84.50

Crossing Protection: Closed

N

SCALE IN FEET

50 0 50

3 Photo Location

J:\WINNEBAGO\290045E\290045E.DWG 03/08/01 16:43 BJB