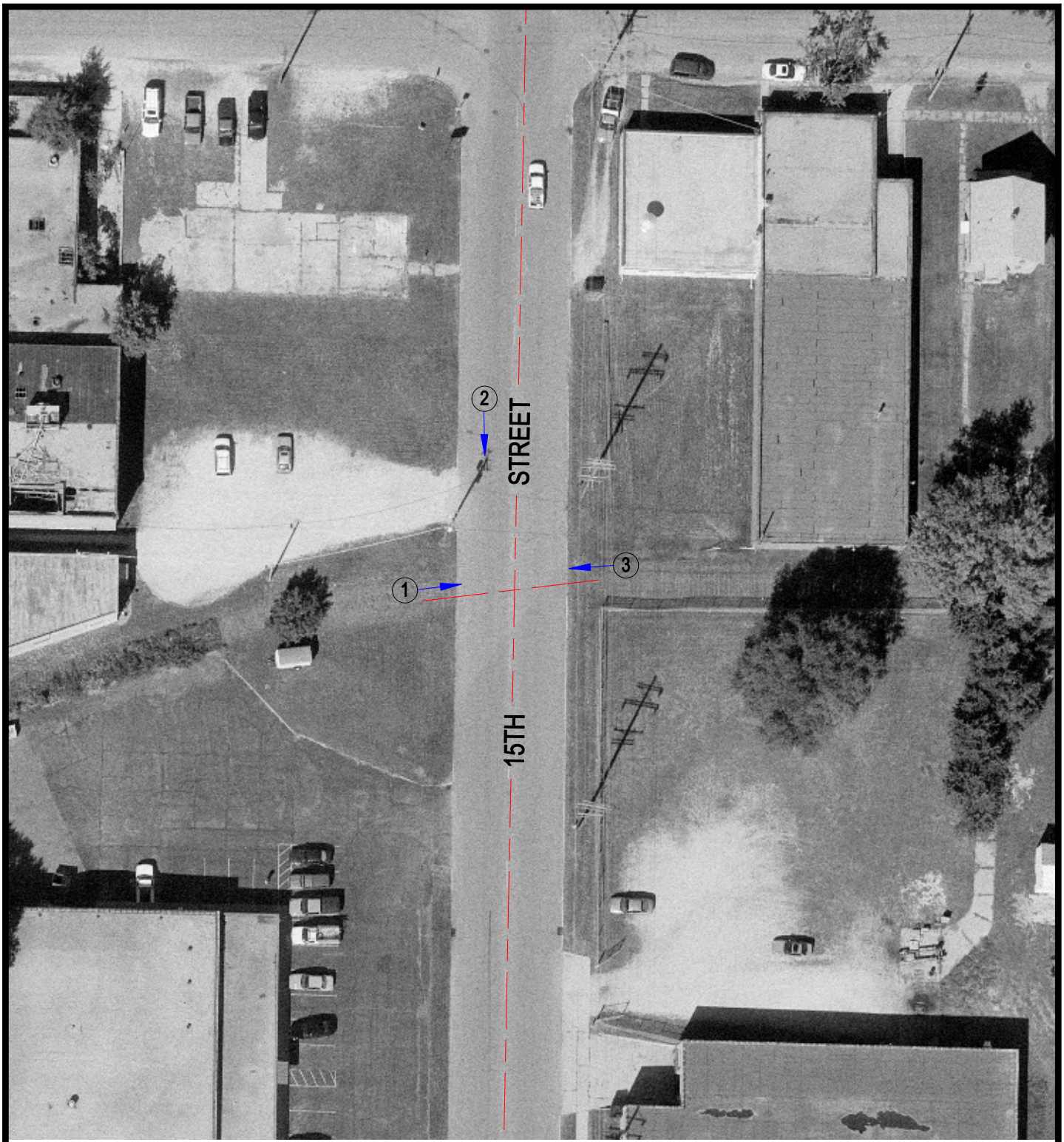

Crossing #: 290041C

Location: Winnebago Co., City of Rockford (In)

Lat/Long: 42°14'41" / 89°03'53"

Railroad: CC

Street: 15th Street

Railroad Milepost: 84.50

Crossing Protection: None

N

SCALE IN FEET

50 0 50

3 Photo Location

J:\WINNEBAGO\290041C\290041C.DWG 03/08/01 16:38 BJB