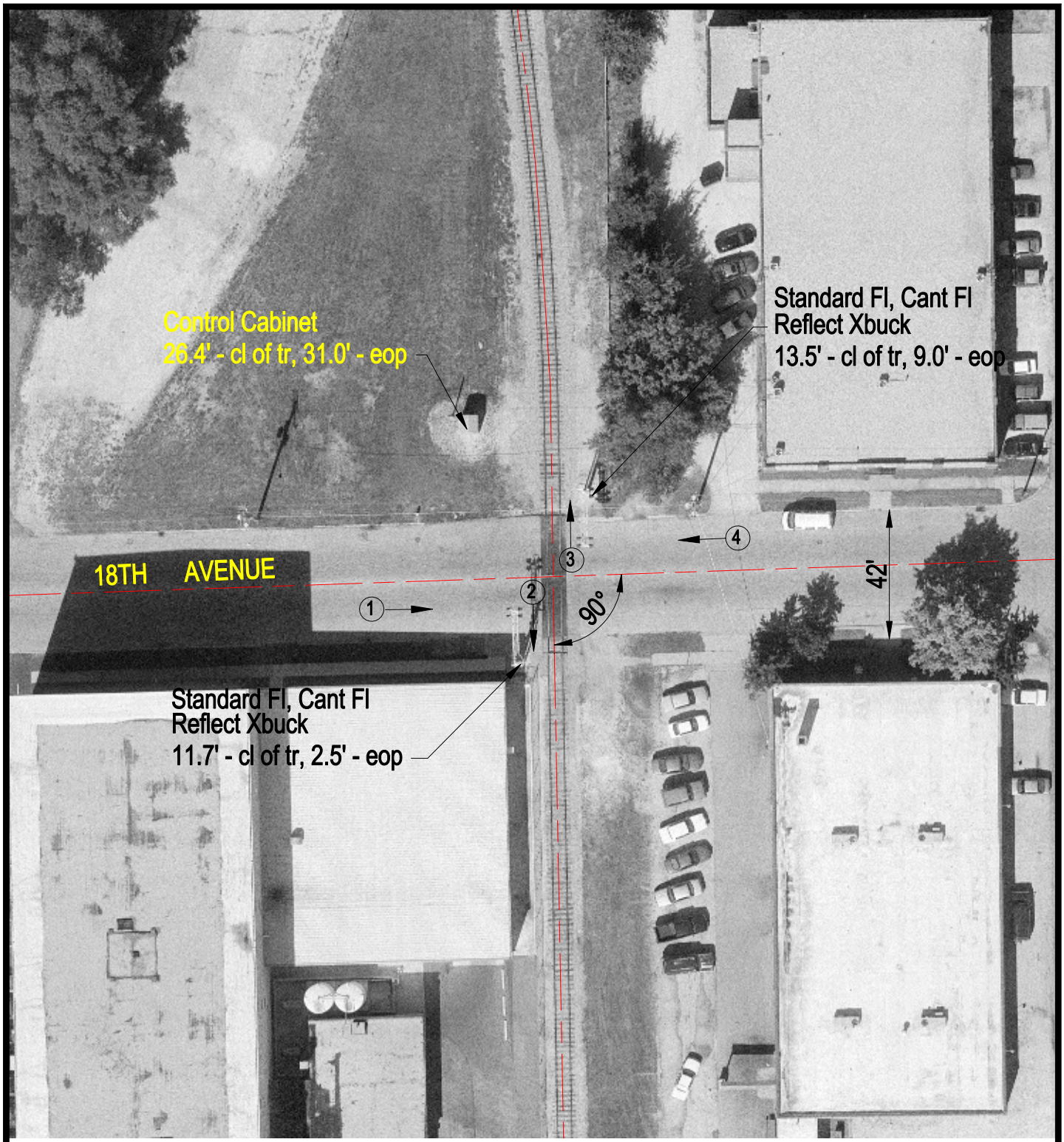

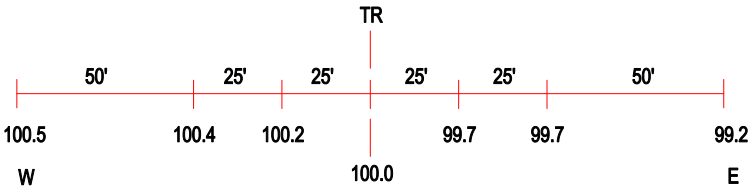

ROAD PROFILE

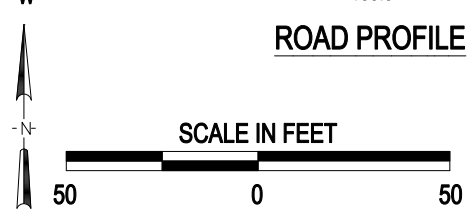

3 Photo Location

Crossing #:	290039B
Location:	Winnebago Co., City of Rockford (In)
Lat/Long:	42°14'51" / 89°04'02"
Railroad:	CC
Street:	18th Avenue
Railroad Milepost:	84.50
Crossing Protection:	Train Activated Devices

J:\WINNEBAGO\290039B\290039B.DWG 02/19/01 13:15 WAK