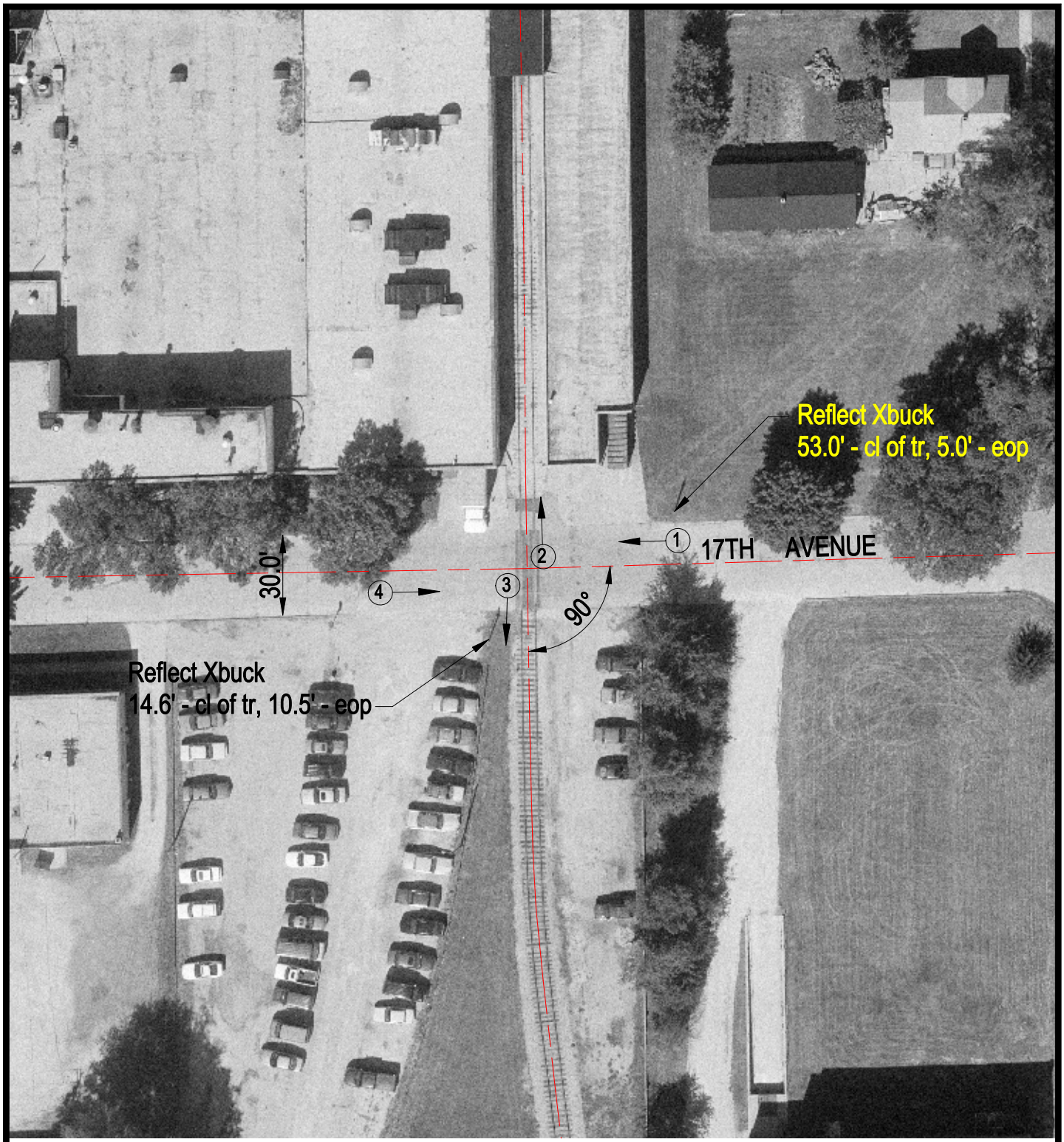

TR

50'	25'	25'	25'	25'	50'
99.3	99.3	99.8	99.9	99.4	99.2
W		100.0			E

ROAD PROFILE

N

SCALE IN FEET

50 0 50

3 Photo Location

Crossing #: 290034S

Location: Winnebago Co., City of Rockford (In)

Lat/Long: 42°14'57" / 89°04'02"

Railroad: CC

Street: 17th Avenue

Railroad Milepost: 84.50

Crossing Protection: Sign

J:\WINNEBAGO\290034S\290034S.DWG 02/19/01 13:10 WAK