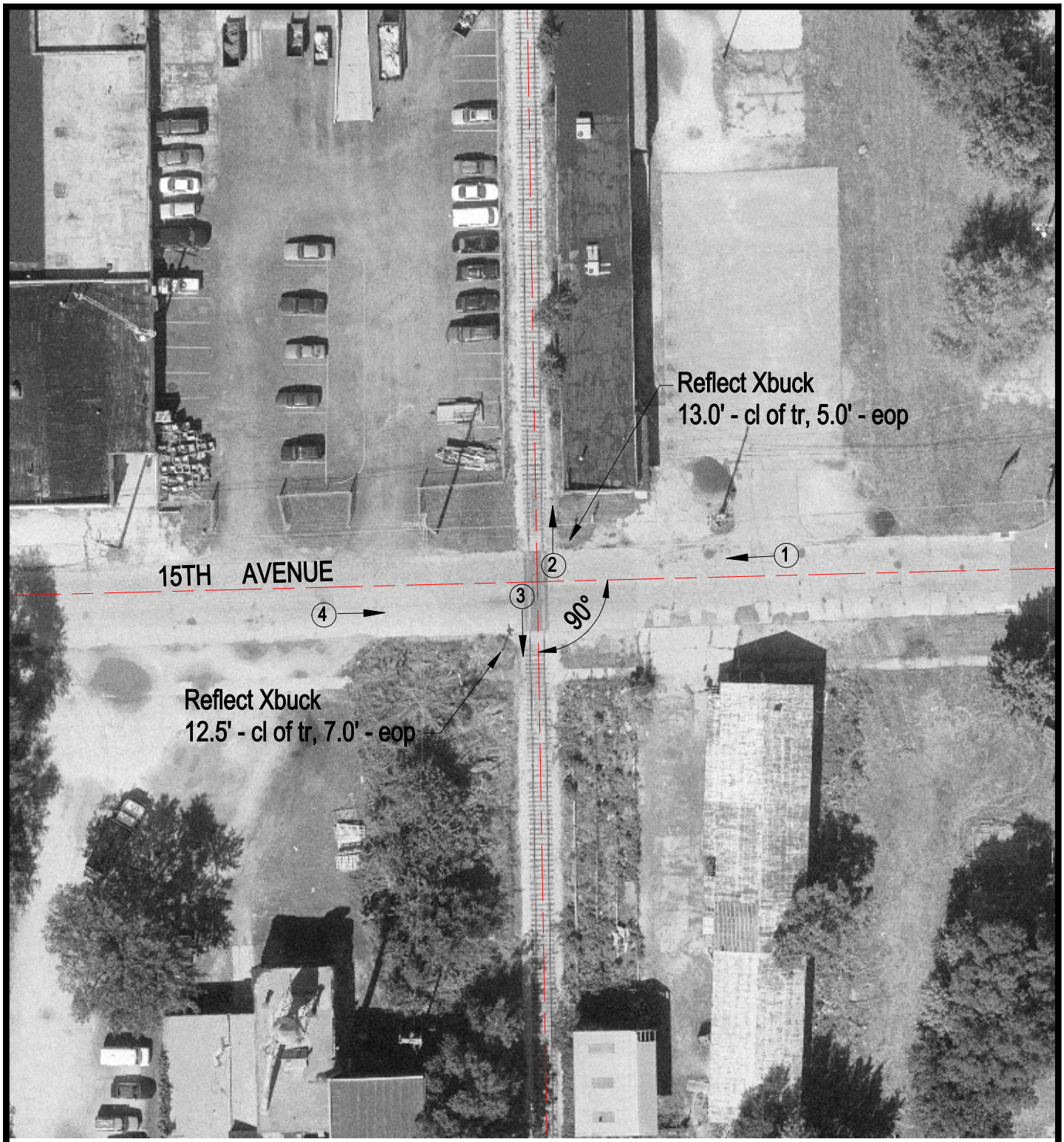

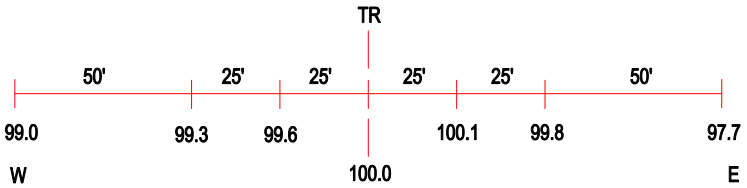

ROAD PROFILE

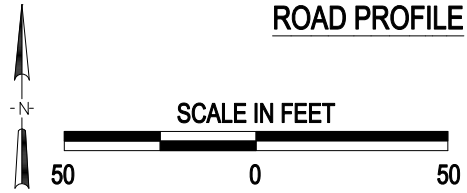

3 Photo Location

Crossing #:	290031W
Location:	Winnebago Co., City of Rockford (In)
Lat/Long:	42°15'08" / 89°04'03"
Railroad:	CC
Street:	15th Avenue
Railroad Milepost:	84.50
Crossing Protection:	Signs

J:\WINNEBAGO\290031W\290031W.DWG 03/08/01 16:28 BJB