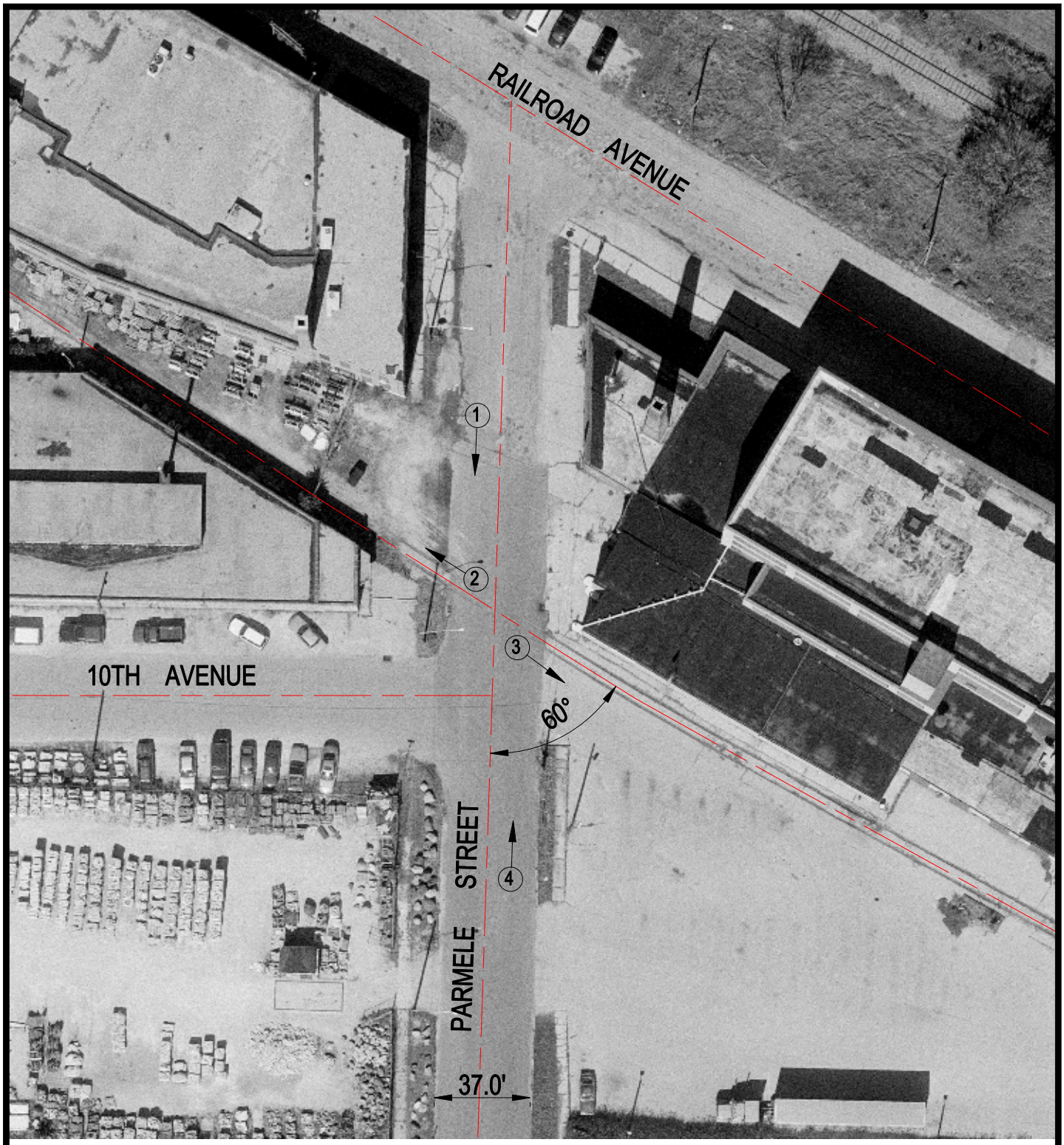

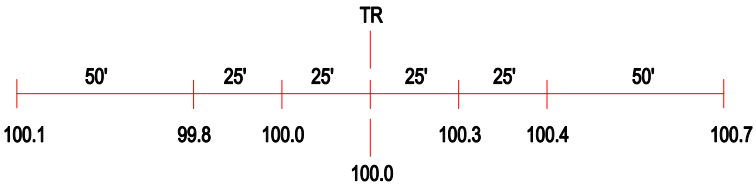

ROAD PROFILE

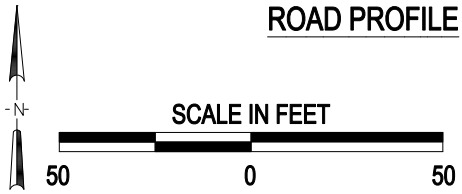

(3) Photo Location

Crossing #:	290017B
Location:	Winnebago Co., City of Rockford (In)
Lat/Long:	42°15'23" / 89°04'27"
Railroad:	CC
Street:	Parmele Street
Railroad Milepost:	84.65
Crossing Protection:	None

J:\WINNEBAGO\290017B\290017B.DWG 03/08/01 16:14 BJB