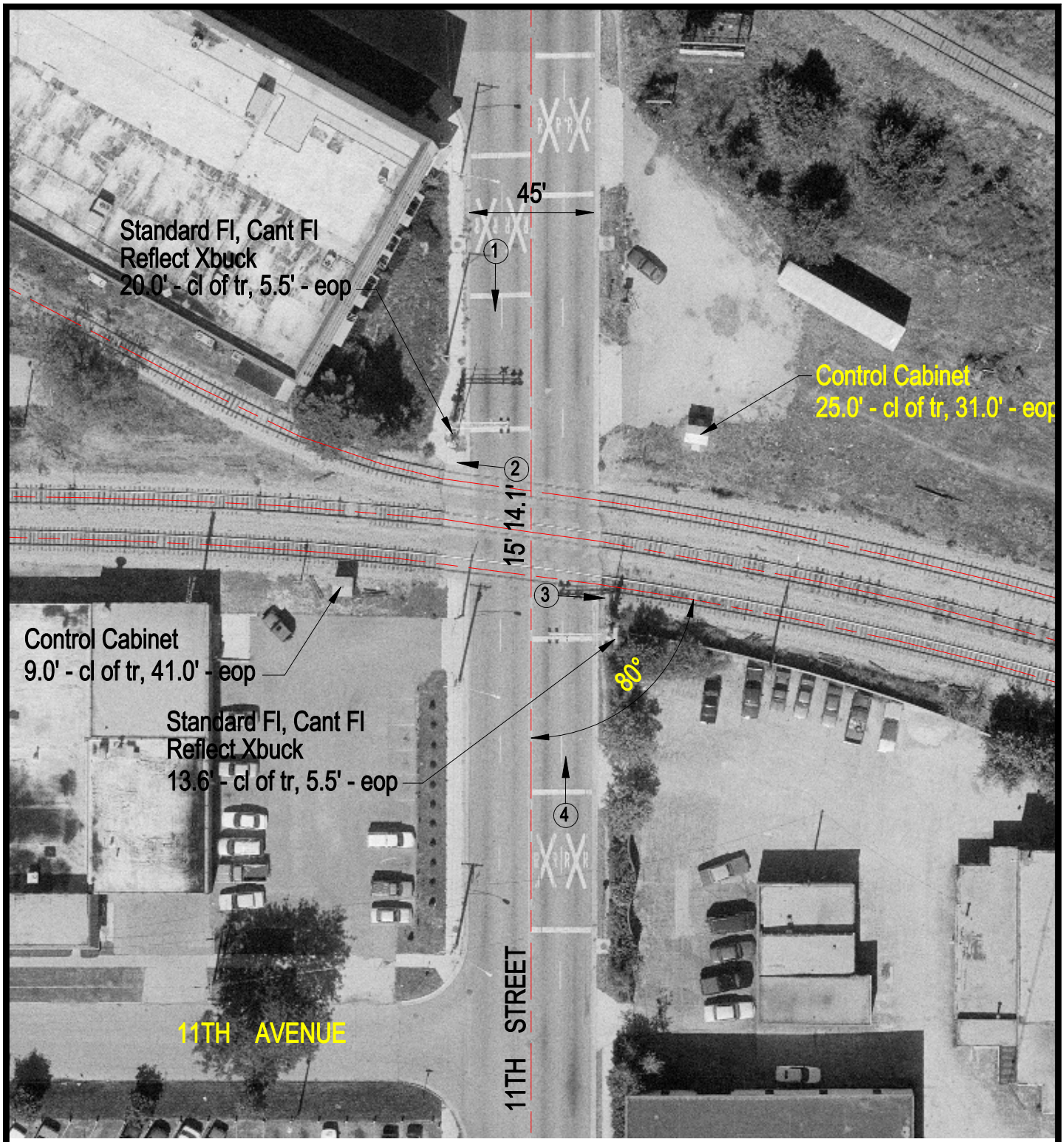

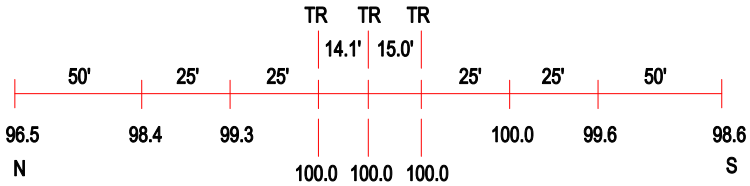

ROAD PROFILE

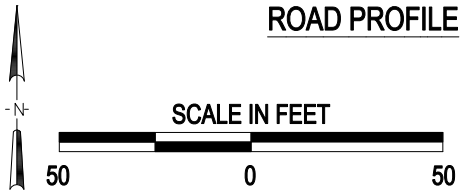

(3) Photo Location

Crossing #:	290016U
Location:	Winnebago Co., City of Rockford (In)
Lat/Long:	42°15'20" / 89°04'19"
Railroad:	CC
Street:	11th Street
Railroad Milepost:	84.65
Crossing Protection:	Train Activated Devices

J:\WINNEBAGO\290016U\290016U.DWG 03/08/01 16:12 BJB