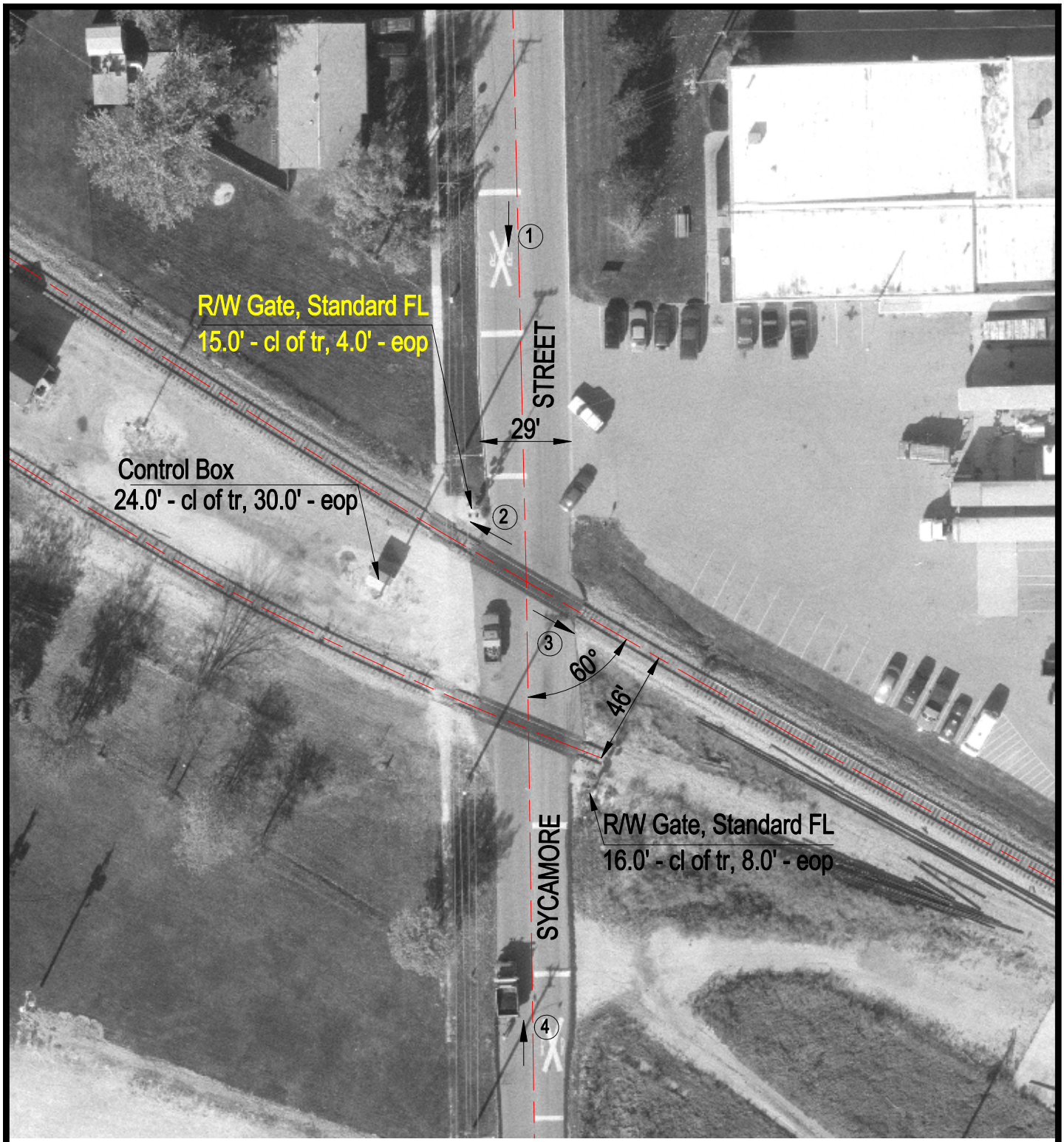

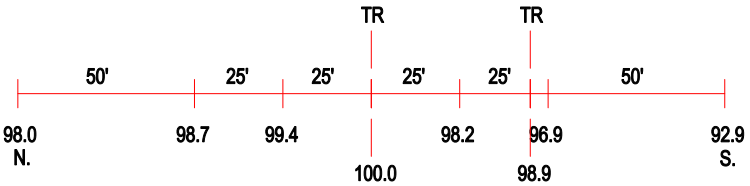

ROAD PROFILE

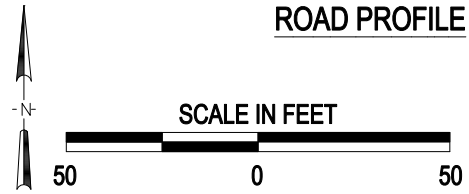

3 Photo Location

Crossing #:	289957T
Location:	De Kalb Co., City of Genoa (I)
Lat/Long:	42°05'31" / 88°41'31"
Railroad:	CC
Street:	Sycamore Street
Railroad Milepost:	61.40
Crossing Protection:	Train Activated Devices

J:\DEKALB\289957T\289957T.DWG 04/24/00 13:56 TFG