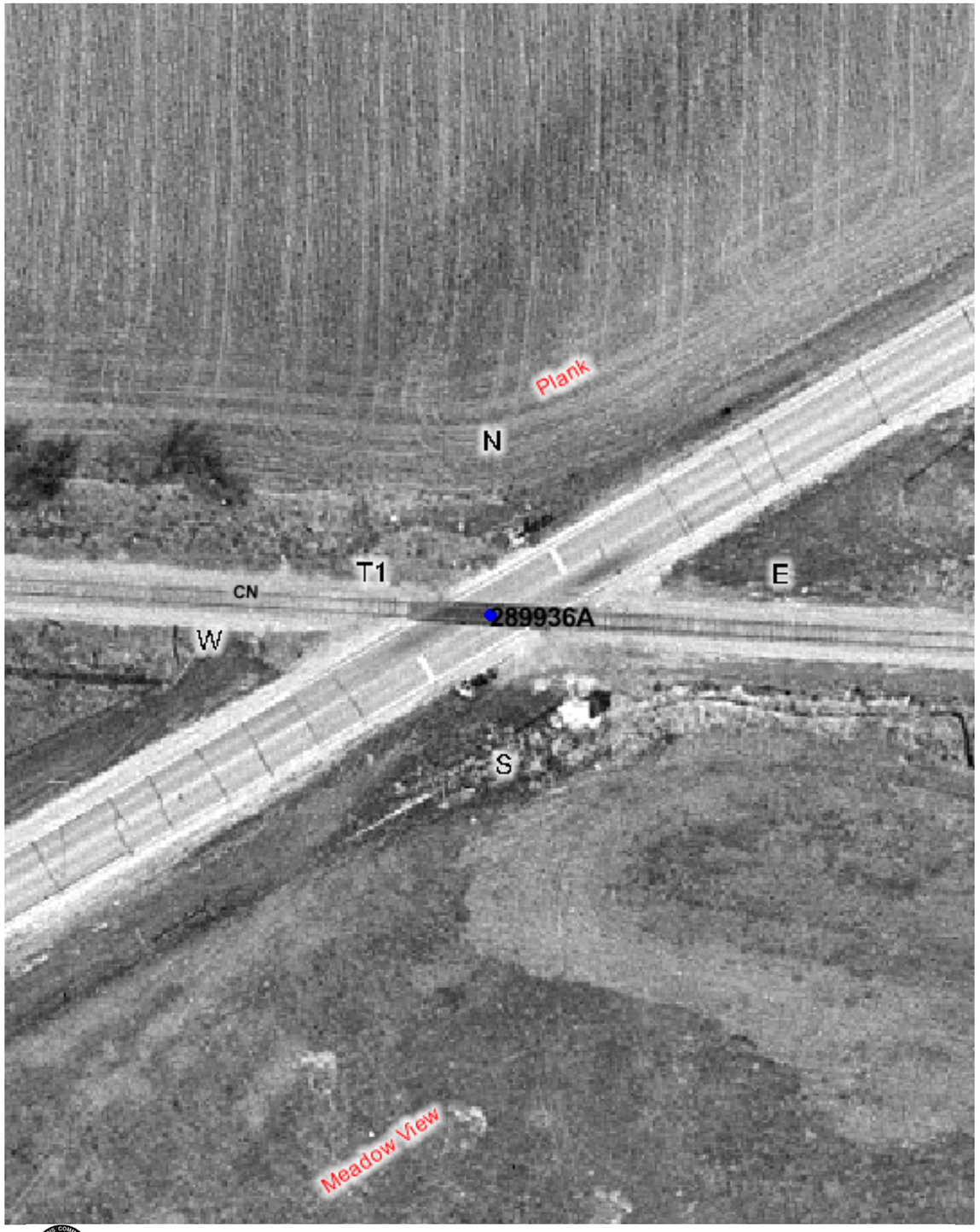

Copyright 2003 By The State of Illinois

SCALE: 1"=50'

0 50' 100'

U.S. DOT#: 289936A

General Information

Type Of Crossing: AtGrade
Lat: 42° 3' 2" Long: 88° 33' 23"
County: KANE
City: BURLINGTON In/Near: Near
Street Name: PLANK RD
RailRoad: CC
RailRoad Station: BURLINGTON (E)
RailRoad Milepost: 53.7
Crossing Angle: 31.7°
Data Collection Date: 10/1/2003
Aerial Photography Date: Spring 2003

Warning Device Description

Type of Device: AFLS/Gates
Number Of Devices:

CrossBucks:	2	Cantelever:	0
Bells:	1	Gates:	2
WigWags:	0	Pedestrian Gates:	0
Flashing Lights Pairs:	4	Masts:	2

Mast Locations	Edge of Road (Ft)	Edge of Rail (Ft)
N	10	25.5
S	9.5	25.5

Nearest Intersecting Roads

Name	Distance (Ft) ER	Width (Ft)	Direction	Traffic Control

Number of Other Nearby Intersecting Roads: None

Track Description

Number of Tracks: 1
(Type of Tracks: Main)

From	To	Distance (Ft)
None		

Nearby Warning Signs

North West Type	Distance (Ft) ER	South East Type	Distance (Ft) ER
W10-1	858.0	W10-1	952.0

Number of Other Signs: 0 | Number of Other Signs: 0

Adjacent Railroad Crossing

DOT#	Direction	Distance (Ft)

Roadway Material & Dimensions

Roadway Material: Bituminous

North East Side Dir	Dist NR	Sidewalk	Parkway	Road Width	Parkway	Sidewalk	South West Side
NW	32.0	0.0	0.0	22.5	0.0	0.0	
SE	32.0	0.0	0.0	22.5	0.0	0.0	

Crossing Surface Material & Dimensions

North East Side of Road:	Sidewalk Material	Sidewalk Width (Ft)	Distance to Sidewalk	Roadway Material	Roadway Width (Ft)	Distance to Sidewalk	Sidewalk Material	Sidewalk Width (Ft)	Total Crossing Width (Ft)	South West Side of Road:
Track1	None	0	0(*)	Rubber	57.5	0(*)	None	0	57.5	

Vertical Profile

North West Side	A-50	A-32	Track1	B-32	South East Side B-50
	-3.33%	-2.19%	0.31%	-0.56%	

Special Conditions? None Missing Data? No